

**Beaver Valley Cemetery
White Township
Cambria County
Pennsylvania**

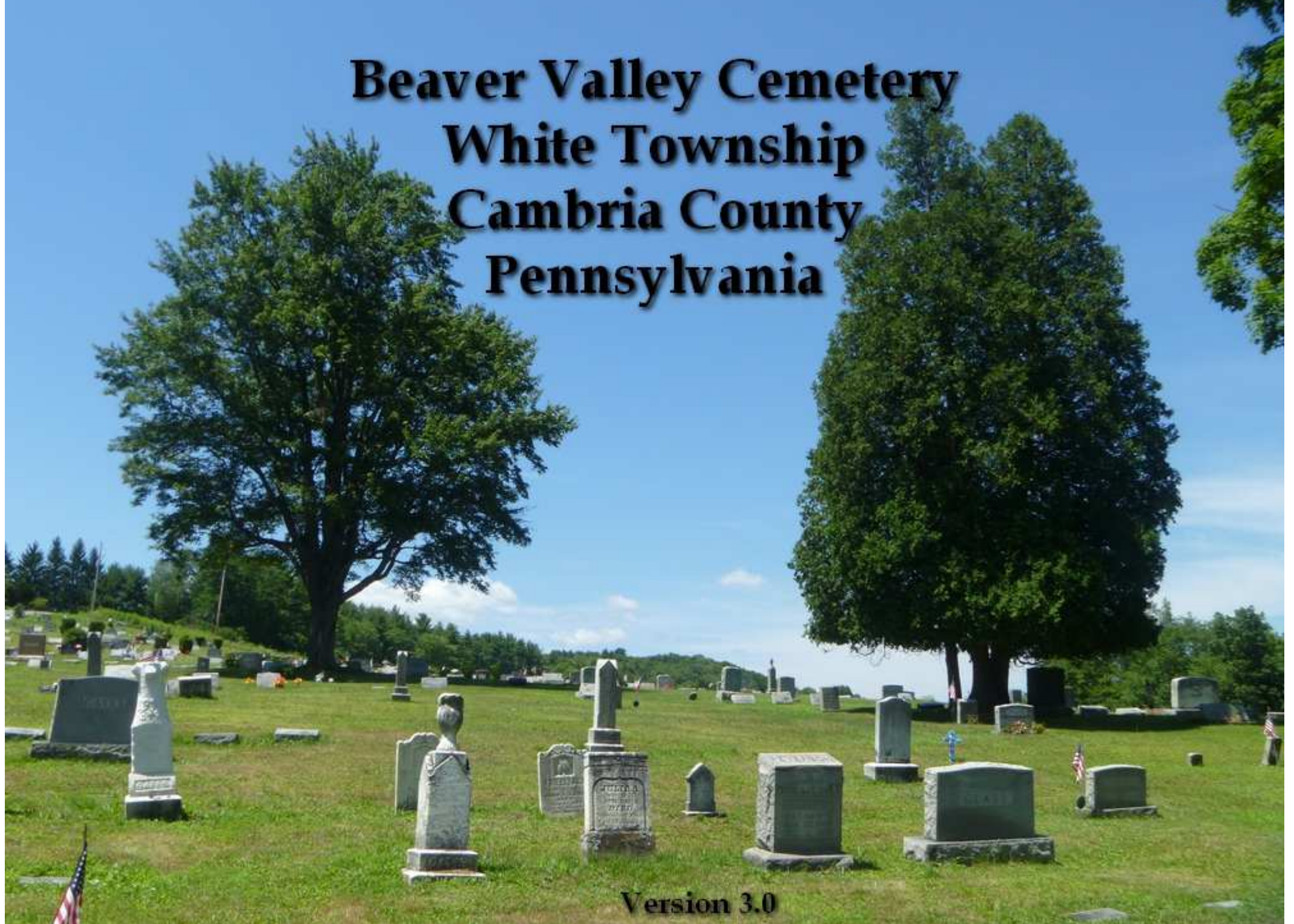

Version 3.0

Acknowledgments

Major contributors of cemetery history, local knowledge,
obituaries and family histories:

Suzanne Gates Hemskey

John & Mary Gates

Trina Troxell Corson

Eileen Beers

And

Many other friends and family members.

Beaver Valley Cemetery
White Township
Cambria County, Pennsylvania
2011

Compiled By Kenny Stallard

*The data contained in this book is taken from cemetery records, personal cemetery inventory,
newspaper obituaries and family histories.*

This information is intended as a guide and should be verified for accuracy.

Copyright © 2011 -- Kenny Stallard

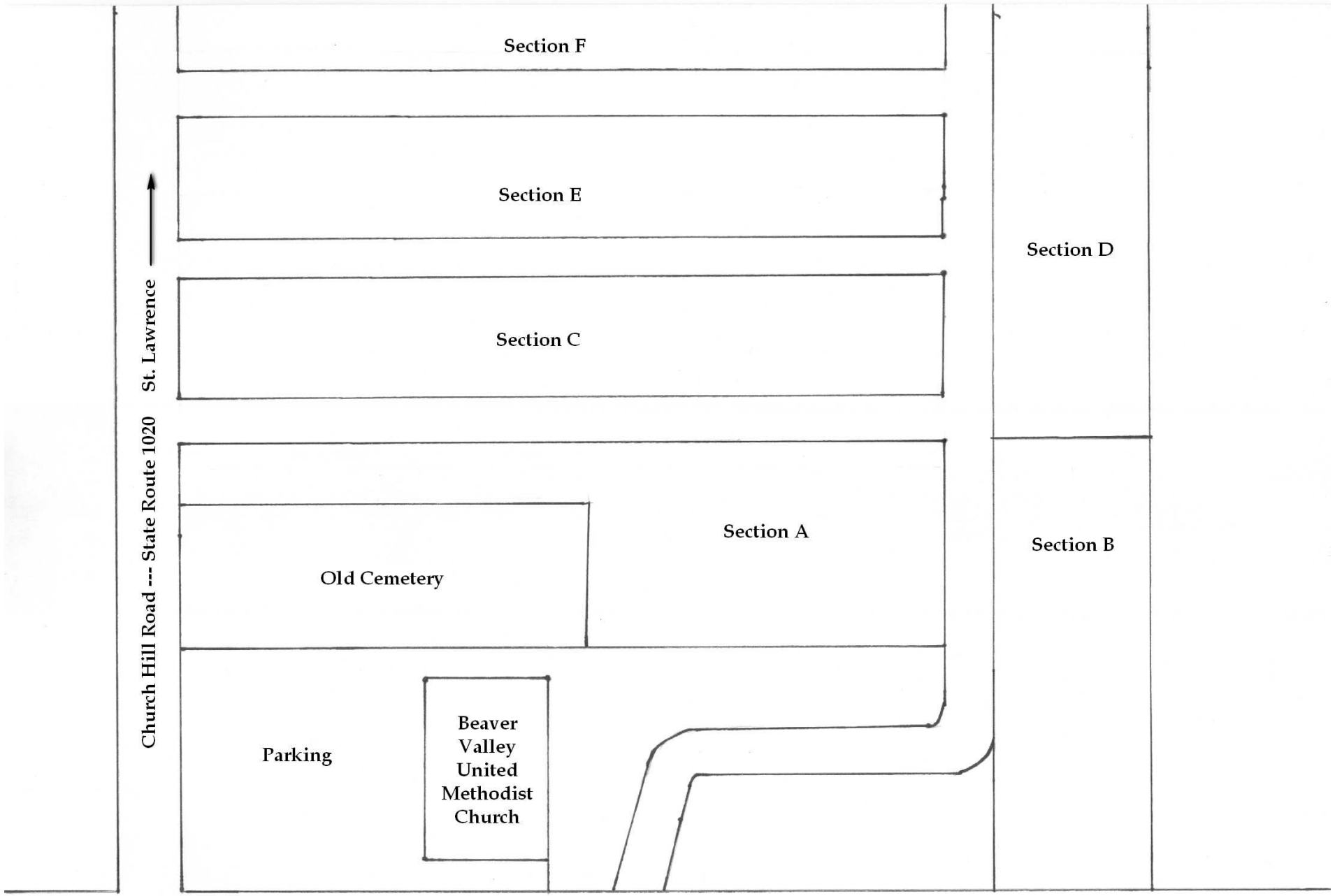

Beaver Valley Road --- State Route 1021
← Glendale Park -- Patton Flinton →

A Brief History of Beaver Valley Cemetery

In the year 1860, George Walters gave to the people of Beaver Valley and vicinity, a piece of land situated in White Township, Cambria County, Pennsylvania. The front portion containing about one-half acre was intended for and is the site of the Beaver Valley United Brethern Church in Christ (now Beaver Valley United Methodist Church), and church yard; the rear portion containing about the same, for a burial ground.

First Addition

About the year 1880, it became evident that the cemetery was not large enough to accommodate the numerous patrons who took advantage of the generous gift, and Mr. Walters gave an additional piece of ground to enlarge the same.

The situation and description of the same with the former donation, appears in full in a deed dated February 12, 1880, and conveyed to the Board of Trustees of The Beaver Valley United Brethern Church, and their successors in office, a copy of which may be seen in the Register and Records Office for the recording of deeds in Ebensburg, Cambria County, Pennsylvania, in Deed Book Volume 43, page 262.

Custodians

Although this property was deeded to, and came under the control of the Board of Trustees of The Beaver Valley United Brethern Church, and their successors in office, their limited authority left them without any provisions to secure funds to maintain expenses save by their own personal expedition. The custom of Free Burial Ground was still continued with the result that this addition was rapidly taken up without the authorities deriving any resources there from.

Existing Evils

As time passed, the natural consequences of all free donations of property, without any provisions for the future care and regulations thereof, became visible. Briars and elders grew, fences and gates were soon out of repair, bodies were laid in isles or lots, and the marks thereof forgotten, to be afterward dug into by future grave diggers, trees and shrubs were planted at the option of the party so doing, without any apparent thought of the future care of the cemetery.

Fencing

The entire cemetery was now enclosed by a wrought iron fence, purchased from the Commissioner of Cambria County, Pennsylvania, the expense of the work

amounting to more than five-hundred dollars, said amount was defrayed by volunteer labor, cash and other material. A list of each and every item and donation, and the amount there is embraced in the Minutes Book.

Note: The fence was removed as part of a scrap iron drive during World War II. A few piers for the post remain along Church Hill Road.

Provisions For Future Care

To over come as much as possible the existing evils and provide for the future expense, the Board of Trustees decided to dispose of the ground by sale, conditionally the proceeds to be used only to keep up the cemetery.

The trustees father decided to keep a complete account of all funds received and paid out, also a record of all ground disposed of, together with the name of each and every interment, so arranged that the Board may at any time locate the exact spot where each and every body was interred.

Profiting by past experience the Board proposed to govern and control this Sacred Ground by enforcement of a set of By-Laws, a full and complete copy which appears in another form. (Copied from the writings of B. W. Gill, Secretary of The Cemetery.)

Third Addition

Once again it became evident that the cemetery was not large enough to accommodate all those who might want to secure lots, as only a few plots of ground remained unsold.

The Board again decided that they would purchase more ground. During the proceeding years the ground adjoining the cemetery had been purchased by M. D. Kittel of Ebensburg, Pennsylvania. On June 23, 1933, the Board purchased from him about two and one-half acres as follows:

A piece or parcel of land situated in part between the present cemetery and the property of the School District of White Township, and an additional piece extending about 200 feet from the present cemetery along the road to St. Lawrence and back from said road about 388 feet, on a line parallel with the line of present cemetery, deeded to the Trustees of The Beaver Valley United Brethern Church, and their successors in office, which may be seen in the Register and Records Office for the Recording of Deeds, in Deed Book Volume 451, page 313. The price of this land was one-hundred and fifty dollars.

The Board of Trustees feel confident that this amount of land will accommodate all who may wish to purchase there.

P. A. Esch, Secretary

BEAVER VALLEY CEMETERY

12/19/2011

LOT	SURNAME	FIRST NAME	MIDDLE NAME	MAIDEN NAME	BIRTH	DEATH	FATHER	MOTHER	SPOUSE
E	Abbott	Brayden	Ryan	*	9-6-2003	11-30-2003	Justin Abbott	Kristen Corson	
B 47	Adam	Amelia	Mae	Shoff	2-19-1916	2-8-1995	Everett Shoff	Reba Kanarr	John Leonard Adam
C	Adam	Bernice		Zimmerman	__-__-1910	4-27-1961	Harry Zimmerman	Lydia Zimmerman	Luther Adam
B 47d	Adam	John	Leonard		1-30-1910	11-14-1999	Joseph A. Adam	A. Mattie Boone	Amelia Mae Shoff
E	Adam	Paul	Thomas		5-13-1962	5-1-2004	Thomas E. Adam	Irene Gates Allen	
A 94a	Adamsky	Esther			__-__-1886	__-__-19__			Walter Adamsky
A 94b	Adamsky	Walter			__-__-1888	__-__-1936			Esther Adamsky
C	Agate	William	E.		__-__-1914	7-15-1949			
B 47	Ansley (1)	Mary	C.	Foster	5-28-1910	11-14-1993	Walter D. Foster	Anna M. March	(1) Rhudell Gates
B 47	Ansley (2)	Mary	C.	Foster	5-28-1910	11-14-1993	Walter D. Foster	Anna M. March	(2) Joseph E. Ansley
C	Anthony	Clair	Matilda		6-2-1879	12-24-1939			John L. Miles
	Anthony	Cora	P.		__-__-1875	6-22-1956	Miles Anthony	Elizabeth Anthony	
	Anthony	Elizabeth			__-__-1847	6-21-1925			
	Anthony	Jessie			__-__-1897	12-23-1977			
C 8a	Anthony	John	L, Sr.		2-28-1878	12-3-1975	Miles Anthony	Elizabeth Anthony	Clair M. Anthony
C	Anthony	John	Miles		__-__-1900	7-17-1946	John L. Miles	Clair M. Anthony	
	Anthony	Miles			11-24-1853	5-31-1939	George Anthony	Elizabeth Heilman	Elizabeth Anthony
B 42f	Arnold	Dawn	Marie		8-18-1978	8-18-1978			
A 12	Arnold	Ethel			__-__-1889	12-24-1928			
B 42f	Arnold	Faith	Anne		8-18-1978	8-18-1978			
A 12	Arnold	Herbert	B.		12-30-1921	5-10-1923	I. Arnold	E. Arnold	
B 42d	Arnold	John	N.		5-19-1905	11-24-1984	Peter J. Arnold	Frances Arnold	Geraldine Igou
	Arnold	LeRoy			__-__-1927	8-25-1934	Isaiah Arnold		
	Askero	Spencer				2-17-1913			
C	Askew	George			4-30-1866	10-6-1945	Thomas G. Askew	Martha Boggan	Ida C. Dugan
C	Askew	Ida	Cordelia	Dugan	__-__-1868	__-__-1942	Daniel Dugan	Elizabeth Dugan	George Askew
	Baker	Baby			4-16-1914	4-16-1914	L. M. Baker		
C	Baker	Baby			5-18-1953	5-19-1953			
	Baker	Christina				2-11-1940			
B 81b	Baker	Clara		Frye	__-__-1916	2-24-1982	John Frye	Bertha Frye	George Baker
	Baker	Dorothy				6-29-1916			
C 56b	Baker	Elizabeth	R.	Finney	__-__-1930				Martin L. Baker
	Baker	Emma	J.		__-__-1929	1-29-1932			
	Baker	Emogene			1-30-1932	12-29-1932	Roy Baker	Adeline Boring	
B 81	Baker	George			8-12-1914	3-3-1966	Roy Baker	Adeline Boring	Clara Fry
	Baker	George	Herman		10-10-1939	__-__-1986			
B 52b	Baker	Gladys	Myers	Maruna	__-__-1907	3-10-1986	Joseph Maruna	Mable Montgomery	

BEAVER VALLEY CEMETERY

12/19/2011

LOT	SURNAME	FIRST NAME	MIDDLE NAME	MAIDEN NAME	BIRTH	DEATH	FATHER	MOTHER	SPOUSE
A 89a	Baker	Harry	Roy		__-__-1885	10-24-1955	William Baker	Annie Baker	Maria Adeline Boring
B 82a	Baker	Herman	Leroy		10-10--1939	11-10-1986	George Baker	Clara Frye	Patricia A. Clark
	Baker	Lucretia	A.		__-__-1940				
	Baker	Margaret	Frances		12-__1912	4-15-1914	Roy Baker	Maria A. Boring	
A 89b	Baker	Maria	Adeline	Boring	3-14-1894	8-24-1976	Philip Boring	Elizabeth J. Keith	Harry Roy Baker
A 89b	Baker	Martin	L., Sr.		1-2-1925	12-20-1985	Harry Roy Baker	Maria A. Boring	Elizabeth R. Finney
B 82	Baker	Martin	W. Jr.		10-24-1975	1-27-1999	Martin W. Baker, Sr.	Sandra Morrow	
A 89a	Baker	Patricia	A.	Clark	__-__-1940				Herman Leroy Baker
C	Baker	Son				5-19-1953	Martin Baker	Elizabeth Finney	
	Ball	William	John		__-__-1896	12-24-1943			
A 187a	Ballista	Bertom			__-__-1889	3-23-1969			
C 143	Barnett	Charles	H.		1-10--1875	3-15-1963	Philip S. Barnett	Kathryn Zimmerman	Clara E. Dunlap
C 143	Barnett	Clara	E.	Dunlap	9-16-1887	11-18-1961	Edward Dunlap	Mildred Shimmel	Charles H. Barnett
A 102	Barnhart	Beulah	Mae	Gates	11-23-1906	3-17-1979	G. M. Gates	Catherine C. Kruis	Robert S. Barnhart
C 50b	Barnhart	Emma	C.	Fleming	3-24-1930	5-18-1971	William A. Fleming	Grace Davis	William G. Barnhart
	Barnhart	Helen	M.	Potter	9-3-1930	3-29-2011	Godfrey H. Potter	Germain M. Noel	Robert N. Barnhart
C 50f	Barnhart	Justin	Robert		2-4-1979	9-10-1981	William Barnhart	Linda Newhart	
	Barnhart	Robert	N.		5-30-2010	9-23-2010	Robert S. Barnhart	Beulah M. Gates	Helen M. Potter
A 102a	Barnhart	Robert	S.		9-5-1906	2-15-1970	Elmer Barnhart	Agnes Spence	Beulah M. Gates
C 50a	Barnhart	William	G.		1-8-1927	5-1-1991	Robert S. Barnhart	Beulah M. Gates	Emma Fleming
B 43	Barto	Helen	E.	Arnold	__-__-1940		John Arnold	Geraldine Igou	Thomas M. Barto
C 92	Barto	Mary	Jane	Barto	3-29-1879	7-16-1953	Harrison Barto	Yeruah Stevens	
C 92	Barto	Sadie	Mae	Barto	5-5-1910	6-7-1953		Mary Jane Barto	
B 43	Barto	Thomas	M.		__-__-1939	__-__-1996			Helen E. Arnold
B 43	Barto	Thomas	Robert		__-__-1963	7-7-1966	Thomas M. Barto	Helen Arnold	
C 105	Bateman	Mary	E.	Peacock	4-25-1901	6-22-1998	James Peacock	Roxie Ervin	Russell G. Bateman
C 105	Bateman	Russell	G.		3-6-1897	11-28-1965	Harry Bateman	Catherine Evans	Mary E. Peacock
A	Battista	Bertoni	G.	Born in Italy	3-23-1887	3-23-1968			Margaret Battista
A	Battista	Margaret			__-__-1899	__-__-1935			Bertoni G. Battista
A 104	Baum	Clara	B.	Helsel	__-__-1875	6-10-1936	George Helsel	Mary J. Helsel	Miles A. Baum
	Baum	David	Clark			12-17-1952	George A. Baum	Lillian Freeman	
C 25d	Baum	George	A.		7-14-1916	6-2-1976	Jessie Baum		Lillian Freeman
	Baum	George	Allen		11-5-1942	12-15-1942	George A. Baum	Lillian Freeman	
C	Baum	George	Lawrence		1-31-1942	4-13-1991	Rudolf W. Baum	Kathryn Scott	Mary Clark
	Baum	Helen	B.		__-__-1864	1-5-1943			
C	Baum	Kenneth	Leroy		__-__-1945	5-16-1953	Randolph Baum	Grace Baum	
C 25	Baum	Lillian	C.	Freeman	11-22-1918	3-31-1997	Clark Freeman	Margaret Beers	George A. Baum

BEAVER VALLEY CEMETERY

12/19/2011

LOT	SURNAME	FIRST NAME	MIDDLE NAME	MAIDEN NAME	BIRTH	DEATH	FATHER	MOTHER	SPOUSE
A 104	Baum	Miles	A. (1)		3-26-1878	6-6-1961	Miles Baum	Catherine Keith	(1) Clara B. Helsel
A 104	Baum	Miles	A. (2)		3-26-1878	6-6-1961	Miles Baum	Catherine Keith	(2) Myrtle Palmer
C 75	Baum	Randolph	W.		__-__-1907	12-7-1954	George Baum	Susan F. Baum	Katherine Scott
C 25e	Baum	Scott	Michael		3-9-1972	3-10-1972	Richard Baum	Joanne Klisiewicz	
	Beatty	Flora		Simmers	2-9-1894	11-16-1979	Fred Simmers	Margaret Glass	
OC	Beeghley	Rella	B.	Beers	__-__-1888	5-7-1953	George T. Beers	Hannah E. Aikens	Herbert Beeghley
C	Beers	Ada	Belle	Chase	9-7-1885	4-30-1959	William Chase	Mariah Miller	Blair S. Beers
OC	Beers	Agnes	M.	Beers	__-__-1888	4-18-1953	George Beers	Hannah Aikens	
A	Beers	Alda	K.	Krise	8-6-1887	2-18-1915	George W. Krise, Jr.	Sarah C. Esch	Frederick H. Beers
	Beers	Alexander	James		__-__-1875	11-5-1912	Benjamin Beers	Fyanna Rowles	Jennie M. Berger
C 49	Beers	Alice	Catharine	Irwin	1-29-1873	11-23-1948	George M. Irwin	Amanda Bowers	Charles W. Beers
	Beers	Amos	Franklin		4-30-1907	9-21-1908	Miles H. Beers	Mary Frizela Glass	
A	Beers	Arthur	Clyde		12-10-1916	3-1-1919	Roy A. Beers	Eula Catherine Krise	
OC 86/8	Beers	Benjamin			8-29-1833	10-1-1914	Benjamin Beers	Lydia Derrick	Fyanna Rowles
C	Beers	Blair	S.		4-10-1882	5-28-1958	Lemuel Beers	Mary Wiler	Ada Bell Chase
C 49	Beers	Charles	William		2-2-1871	9-29-1950	Benjamin Beers	Fyanna Rowles	Alice C. Krise
C 164a	Beers	Clair	Jay		1-9-1910	6-28-1990	Miles H. Beers	Mary E. Glass	Leona I. Keith
C 4c	Beers	Clara	Mae	Beers	4-29-1876	12-14-1969	John C. Beers	Lucinda E. Gates	
	Beers	Clarence	E.		__-__-1879	__-__-1893	John C. Beers	Lucinda E. Gates	
A	Beers	Dale			8-6-1921	2-9-1924	Roy A. Beers	Eula Catherine Krise	
C 95a	Beers	Denver	Arthur		6-22-1916	3-13-1992	Miles Beers	Mary Glass	Laudelle Gallaher
A	Beers	Dwight	Richard		__-__-1937	7-22-1940	Frank Howard Beers	Hazel K. Krise	
C 103a	Beers	Ernest	Frank		4-9-1893	4-30-1980	Valentine Beers	Mary Caroline Horton	(1) Mrya T. Chase
	Beers	Ernest	Frank						(2) Grace K. Baum
A	Beers	Essileta	M.		__-__-1937	__-__-1938			
OC 52a	Beers	Eula	Catherine	Krise	2-2-1896	5-2-1974	George Krise	Sarah Esch	Roy Beers
A	Beers	Frank	Howard		__-__-1917	7-22-1940	John Beers	Rebecca Miller	Hazel K. Krise
OC	Beers	Franklin	S.		8-8-1882	1-19-1885	John C. Beers	Lucinda E. Gates	
OC 53a	Beers	Frederick	H.(1)		9-28-1884	4-26-1934	Samuel Beers	Sarah Troxell	(1) Alda Krise
	Beers	Frederick	H.(2)						(2) Grace Hollen
OC 86/8	Beers	Fyanna		Rowles	__-__-1835	5-10-1910	Thomas Rowles	Catherine Troxell	Benjamin Beers
	Beers	George	Henry		6-5-1914	4-26-1915	Miles H. Beers	Mary Frizela Glass	
	Beers	George	M.			__-__-1885			
	Beers	George	Thomas		12-13-1856	9-21-1927	Benjamin Beers	Fyanna Rowles	Hannah E. Eakins
C 22f	Beers	George	W.		12-1-1902	1-9-1971	Blair S. Beers	Ada Belle Chase	Vida E. Brown
C 109	Beers	Grace	Katherine	Baum	5-17-1909	6-6-1961	George Baum	Susan Baum	Frank E. Beers
OC	Beers	Hannah	Elizabeth	Eakins	6-30-1861	9-7-1901		Catherine Eakins	George T. Beers

BEAVER VALLEY CEMETERY

12/19/2011

LOT	SURNAME	FIRST NAME	MIDDLE NAME	MAIDEN NAME	BIRTH	DEATH	FATHER	MOTHER	SPOUSE
OC	Beers	Harvey			3-29-1881		Samuel H. Beers	Sarah E. Troxell	
A	Beers	Hazel	Kristiana	Krise	__-__-1918	7-22-1940	John C. Krise	Estella Hartley	Frank Howard Beers
A 18	Beers	J.	W.		12-16-1918	12-16-1918			
	Beers	James	Edward		__-__-1935	1-26-1963			
OC 27	Beers	Jeremiah	Lewis		__-__-1868	9-19-1934	John C. Beers	Lucinda E. Gates	Minnie E. Strayer
A 25	Beers	John	C.		9-14-1839	2-25-1916	John Wilson Beers	Sophia Sowder	Lucinda E. Gates
OC	Beers	John	Edward		9-11-1864	1-25-1943	Benjamin Beers	Fyanna Rowles	Margaret Ellen Irwin
	Beers	John	N.		1-16-1867	3-14-1913	John C. Beers	Lucinda E. Gates	
OC	Beers	Lafayette	Lemuel		8-31-1873	__-__-1952	Benjamin Beers	Fyanna Rowles	Manerva E. Kough
C 95	Beers	Laudell		Gallaher	2-23-1921	3-15-1993	Valentine Gallaher	Emma J. Boring	Denver A. Beers
	Beers	Lawrence				12-30-1918			
OC 14	Beers	Lemuel	H.		8-10-1849	9-27-1926	Eli Beers	Nancy Burgs	Mary M. Wiler
C 164b	Beers	Leona	Irene	Keith	4-25-1920	2-3-1979	Dean P. Keith	Lilly Thompson	Clair J. Beers
C	Beers	Louise			1-30-1925	1-13-1945	George W. Beers	Vida Eva Brown	
A 25	Beers	Lucinda	E.	Gates	6-__-1849	3-31-1918	Nathan Gates	Margaret Sholley	John C. Beers
	Beers	Manervia	Elizabeth	Kough	1-31-1875		H. J. Kough	Mary E. Witter	Lafayett L. Beers
OC	Beers	Mary	E.	Oshall	4-27-1846	2-5-1906	John Oshall	Sara E. Oshall	William D. Beers
	Beers	Mary	Frizela	Glass	6-6-1886	11-3-1955	Jacob Glass	Mary Brady	Miles H. Beers
C	Beers	Mary	Jane			9-4-1954	Denver A. Beers	Laudelle Gallaher	
	Beers	Mary	Jane	Berger	5-27-1872	6-__-1884	George Berger, Jr.		A. J. Beers
	Beers	Mary	M.	Wiler	7-__-1852	11-18-1919	Lemuel Wiler	Marion Fremont	Lemuel H. Beers
A 39	Beers	Miles	H.		6-6-1875	12-10-1954	William D. Beers	Mary E. Oshall	Mary Frizela Glass
OC	Beers	Minnie	E.	Strayer	2-29-1868	8-11-1898	Daniel Strayer	Susanna Noon	Jeremiah L. Beers
	Beers	Robert	Eugene		10-4-1944	5-27-2001	Denver A. Beers	E. Laudelle Gallaher	M. Cathy McClellan
OC 52a	Beers	Roy	A.		6-23-1896	11-17-1959	Jeremiah L. Beers	Minnie Strayer	Eula C. Krise
OC	Beers	Samuel	H.		4-5-1854	12-31-1915	Andrew Beers	Catherine Ann Pieper	Sarah E. Troxell
OC	Beers	Sarah	Elizabeth	Troxell	__-__-1861	12-1-1938	Alexander Troxell	Matilda Gates	Samuel H. Beers
C 22e	Beers	Vida	Eva	Brown	7-11-1905	3-7-1975	Vertin Brown	Elizabeth Harber	George W. Beers
E	Beers	William	B., Rev.		4-21-1939	8-26-1999	George W. Beers	Vida Eva Brown	Eileen Rydbom
OC	Beers	William	D.		7-29-1842	2-22-1920	John Beers	Sophia Sowders	Mary E. Oshall
	Beers	William	Ordell		3-22-1912	9-7-1953	Miles Beers	Mary Glass	
C 113c	Belanger	Charles	R.		1-11-1925	3-5-1974	Joseph Belanger	Beatrice Belanger	Virginia L. Gates
OC 119a	Benn	George	Franklin		5-15-1874	9-18-1938	Norman Benn	Sarah Serena Sutton	Martha Rebecca Keith
OC 119a	Benn	Martha	Rebecca	Keith	1-18-1876	4-1-1940	John Keith	Maria Keith Keith	George Franklin Benn
A	Bennett	Aaron	H.		__-__-1861	3-20-1891	Christian B. Bennett	Mary A. Wagoner	
A	Bennett	Charles			__-__-1888	1-13-1894			
A	Bennett	Lewis	Johnny		5-20-1870	2-6-1882	Christian B. Bennett	Mary A. Wagoner	

BEAVER VALLEY CEMETERY

12/19/2011

LOT	SURNAME	FIRST NAME	MIDDLE NAME	MAIDEN NAME	BIRTH	DEATH	FATHER	MOTHER	SPOUSE
	Bennett	Verla		Kutruff	7-6-1932	7-27-2009	Philip Kutruff	Ened Fleming	David Bennett
	Bertoni	Margaret			__-__-1899	3-2-1935		Bert Bertoni	
C 44b	Bickford	Bertha	M.	Wisneski	8-10-1910	__-__-1948	Marcel Wisneski		Russell E. Brickford
C 44a	Bickford	Russell	E.		12-5-1903	10-31-1982	William Bickford	Ellen Witherite	Bertha Wisneski
C 102a	Black	Benjamin	J.		1-16-1914	8-16-1973	George Black	Susan Dale	
C	Black	Felix	D.		5-29-1907	3-15-1965	George Black	Susan Dale	
B 63b	Black	Ida	M.	Shidler	12-27-1885	10-30-1967	Harry H. Shidler	Alice Pratt	Owen Black
D 48	Black	Iona	M.	Hemskey	7-20-1919	12-24-2004	John Hemskey	Eva Gates	Richard E. Black
B 63a	Black	Owen	Lowery		__-__-1892	6-4-1971	Thomas Black	Delilah Shields	Ida M. Shidler
D 48	Black	Richard	F.		3-10-1920	7-4-1997	Owen Black	Ida Shidler	Iona M. Hemskey
C	Black	William	J.		4-9-1904	3-17-1961	George Black	Susan Dale	
C 172	Blair	Clovis			__-__-1889	1-19-1960	Charles Blair	Rose Blair	Rose Ann Kelly
C	Blair	Margaret	D.	Dubler	3-16-1906	10-23-1994	Alfred G. Dubler	Mary Kay Dubler	William Blair
C 142b	Blair	Mary	Kay	Blair	2-17-1943	9-1-1973	William Blair	Margaret Dubler	
C 172	Blair	Rose	Ann	Kelly	__-__-1890	3-14-1968	John Kelly	Lydia O'Shell	Clovis Blair
C 142a	Blair	William			__-__-1911	1-24-1973	Clovis Blair	Rose Ann Kelly	Margaret Dubler
D 30b	Blake	Dorothy	M.	Kutruff	5-8-1924	1-16-1996	Philip Kutruff	Ened Fleming	(1) Reid R. Ross, Sr.
	Blake	Dorothy	M.	Kutruff					(2) Joseph B. Blake
D 30a	Blake	Joseph	B.		4-2-1913	7-30-1975	James Blake	Elizabeth Wilkins	Dorothy M. Kutruff
D 29	Blake	Victor	J.		8-5-1957	11-17-2002	Joseph B. Blake	Dorothy M. Kutruff	
OC 126	Bloom	Daniel	Asbury		__-__-1848	3-24-1909	John F. Bloom	Julia R. Bloom	Lovina M. Bloom
	Bloom	John	F.		__-__-1813	4-10-1901			Julia R. Bloom
	Bloom	Julia			__-__-1827	7-17-1901			John F. Bloom
OC 126	Bloom	Lovina	M.		__-__-1850	6-4-1925			Daniel A. Bloom
OC 127	Bloom	Nannie		Bloom	__-__-1875	5-25-1935	John F. Bloom	Julia R. Bloom	
OC 127	Bloom	Sue		Bloom	__-__-1868	12-23-1947	John F. Bloom	Julia R. Bloom	
OC 127	Bloom	William	Bird		__-__-1873	3-3-1940	Daniel Asbury Bloom	Lovina Bloom	Margaret B. Bloom
A 101a	Bollinger	Earl	R.		12-1-1901	1-4-1982	William Bollinger	Carrie Shultz	Ethel C. Oshell
A 101b	Bollinger	Ethel	C.	O'Shell	4-9-1905	11-23-1984	Daniel O'Shell	Goldie Hopper	Earl R. Bollinger
	Bollinger	Kenneth	E.		3-10-1928	3-9-2005	Earl R. Bollinger	Ethel C. O'Shell	Wanda M. Price
C 124	Bollinger	LeeAnn	Elaine			1-25-1979	Leroy Bollinger	Virginia Zupich	
	Bollinger	Wanda		Price	5-12-1929		Thomas Price	Minnie Weld	Kenneth R. Bollinger
A 101	Bollinger	William	C.		__-__-1926	6-11-1927	Earl R. Bollinger	Ethel C. Oshell	
OC 120a	Boring	Eliza	Jane	Keith	2-26-1861	6-17-1934	John Keith	Ruth Boring	Philip Boring
OC 120a	Boring	John	William		12-27-1902	6-7-1905	Phillip George Boring	Eliza Jane Keith	
C 115b	Boring	Laura	Ella	Kuhn	9-2-1894	2-17-1978	Harry Kuhn	Annie Simmers	Luther J. Boring
C 115a	Boring	Luther	J.		5-30-1893	5-18-1962	Philip Boring	Elizabeth J. Keith	Laura E. Kuhn

BEAVER VALLEY CEMETERY

12/19/2011

LOT	SURNAME	FIRST NAME	MIDDLE NAME	MAIDEN NAME	BIRTH	DEATH	FATHER	MOTHER	SPOUSE
OC 120a	Boring	Philip			4-1-1855	12-1-1925	Ruben Boring	Mary Stiffler	Eliza Jane Keith
A 90a	Bott	Arthur			12-7-1907	2-15-1934	Raphall T. Bott	Martha Boring	Goldie Russell
A 90a	Bott	Goldie		Russell	7-28-1911	6-8-1958	George T. Russell	Bessie Jackson	Arthur Bott
	Bott	Kenneth			5-30-1892	4-18-1914	Ray Bott		
	Bott	Madeline				7-15-1915			
A	Bott	Margaret	Jane	Good	11-11-1888	8-5--1958	Valentine Good	Catharine Gallaher	Pious G. Bott
A	Bott	Margaret	Mae		-- --1917	12-15-1917	Pious G. Bott	Margaret Jane Good	
OC	Bott	Myrtle	C.	Bloom	-- --1881	11-13-1965			Thomas A. Bott
A 17	Bott	Pious	George		-- --1877	12-22-1918	George Bott	Suzanne Gray	Margaret Jane Good
	Bott	Raphall	T.		9-6-1881	6-19-1935	George Bott	Suzanne Gray	Martha Boring
A 98a	Bott	Thomas	A.		-- --1879	-- --1939	George Bott	Suzanne Gray	Myrtle Bloom
	Bower	Matthew				1-19-__			
	Bowery	Mary (1)	Elizabeth	Burau	-- --1916	1-22-1965	Gust Burau		(1) James W. Leshier
	Bowery	Mary (2)	Elizabeth	Burau	-- --1916	1-22-1965	Gust Burau		(2) Rod Bowery
C	Bowman	C.	Ruth		1-9-1935				Theodore J. Bowman
C	Bowman	Theodore	J.		4-1-1933	3-1-1992			C. Ruth Bowman
A 131	Boyle	Mabel		Gates	-- --1879	7-31-1962	Perry C. Gates	Semanda J. Hoy	William D. Boyle
A 131	Boyle	William	Dawson		-- --1873	11-22-1958			Mable Gates
	Brickford	Russell	E.						(2) Mae Drass
A	Briel	Grace	A.		-- --1917	8-1-1967	Lawrence Briel	Hanna Stevens	
A 33b	Briel	Hannah	E.	Stevens	1-26-1884	2-23-1973	Giles G. Stevens	Rachel Elizabeth Gill	Lawrence F. Briell
A 33a	Briel	Lawrence	F.		-- --1882	4-7-1946			Hannah Stevens
OC 7a	Briel	Nita	E.	Briel	7-1-1919	5-20-2000	Lawrence E. Briel	Hannah E. Stevens	
OC	Briel	Wilhelmenia	Grace		-- --1917	5-7-1967			
	Brill	Elva				9-24-1916			
	Brown	Frank	B.		7-23-1850	7-23-1930			Helen Barger
	Brown	Helen		Barger	3-7-1864	1-7-1943	Isaiah Barger	Lavina Crowl	Frank B. Brown
	Bruggeling	Barbara	Jean	Simmers	6-4-1961	12-26-1992	Robert F. Simmers	Ruth A. Hollen	Stephen M. Bruggeling
	Buddle	Anna	Marie	Gray	9-9-1901	4-27-1986	George T. Gray	Lucille A. Tonkin	Edward K. Buddle
	Buddle	Edward	Key		2-12-1899	12-12-1971			Marie Gray
	Burgs	Nancy							(2) Adam Burge
OC 2a	Burgs	Nancy		Beers	-- --1826	-- --1901	Benjamin John Beers	Lydia Derrick	(1) Eli Beers
B 31b	Burket	Evelyn	G.		-- --1924	11-26-1977			Robert J. Burket
B 31a	Burket	Robert	J.		6-12-1924	1-8-1997	William T. Burket	Elizabeth Walters	Evelyn G. Burket
B 21	Burket	Wallace	F.		1-27-1923	1-29-1994	William T. Burket	Elizabeth Walters	
B	Burley	Carol		Rodkey	2-10-1949	9-4-1963	Theodore Rodkey	Marg'tt Hockenberry	
	Burns	Billy	Joe, Jr.		2-18-1982	4-22-2003	Daniel Burns, Sr.	Nancy Gill	

BEAVER VALLEY CEMETERY

12/19/2011

LOT	SURNAME	FIRST NAME	MIDDLE NAME	MAIDEN NAME	BIRTH	DEATH	FATHER	MOTHER	SPOUSE
B 44	Byers	Talitha	P.	Gates	7-27-1898	9-2-1995	George I. Gates	Fannie Pershing	
OC 34a	Campbell	Blake			3-10-1875	4-19-1957	John Campbell	Liddie O'Shell	Susan A. Smith
	Campbell	Charles				11-9-1913			
C 174b	Campbell	Delcie	M.	Keith	9-28-1919	4-8-1986	James Keith	Sarah Gallaher	Emory L. Campbell
	Campbell	Elizabeth		Cox	__-__-1884	1-5-1953			Morris Campbell
C 174a	Campbell	Emory	L.		__-__-1916	2-21-1971	John Campbell	Elizabeth Lewis	Delcie M. Keith
OC 34a	Campbell	Eva	E.		__-__-1888	4-1-1897			
OC 34a	Campbell	Frankie	A.		__-__-1881	4-23-1882			
	Campbell	James	P.		3-18-1970	9-29-2009	John Campbell	Tina Cusick	Lori Finch
	Campbell	Morris	L.		__-__-1883	__-__-1934			Elizabeth Cox
OC 34a	Campbell	Pearl			__-__-1920	__-__-1922	Blake Campbell	Susie E. Campbell	
	Campbell	Susan	A.	Smith	__-__-1894	11-5-1957	James Smith	Ellen Anson	Blake Campbell
OC 34a	Campbell	William	N.		__-__-1853	7-6-1882			
	Carland	Fred	H.		2-5-1924	5-27-2002			
	Carson	Anna			__-__-1863	2-14-1937			
	Casparian	Frances	M.	Sweigart	__-__-1919	__-__-1991	Burt Sweigart	Anna Sweigart	
C 74	Chaplin	Edith	R.	Roberts	12-19-1889	2-6-1951	George Roberts	Annie Beard	Robert E. Chaplin
OC 99a	Chaplin	Flora		Gill	1867	3-5-1948	James C. Gill	Susannah Gill	George Chaplin
	Chaplin	Mable	J.		__-__-1885	12-17-1927			Walter Chaplin
C 74	Chaplin	Robert	E.		11-25-1887	2-27-1967	George Chaplin	Flora Gill	Edith R. Roberts
	Chaplin	Walter			3-__-1889	3-18-1941	W. J. Chaplin	Flora Gill	Mable J. Chapin
OC 2a	Chapple	Amanda			6-5-1848	6-8-1918	Adam Burge	Nancy Beers	T. G. Chapple
B 123a	Chemsak	James	Steven		7-23-1953	2-15-1985	Andrew Chemsak	Mary Orichosky	
	Chernosky	Janet	G.		__-__-1920	__-__-1982			
	Chernosky	Kenneth				__-__-1997			
B 87b	Claar	Elsie	Oneida	Gates	8-1-1904	9-1-1995	Harry W. Gates	Ora Ida Oshall	Willard E. Clarr
B 87a	Claar	Williard	Edwin		12-13-1909	12-29-1977	Adam S. Claar	Emma K. Zimmerman	Elsie O. Gates
	Clark	Janet	Eleanor	Clard	3-21-1920	6-20-1998	John W. Clark	Elizabeth Cogan	
B 23c	Coccia	Bessie		Black	5-2-1902	2-7-1990	George Black	Susan Dale	Marino Coccia
	Coccia	George	C.		10-31-1929	5-18-2005	Marino Coccia	Bessie Black	
B 23	Coccia	Marino			6-23-1879	12-22-1963			Bessie Black
B 23d	Coccia	Robert	V.		12-25-1943	9-25-1975	Marino Coccia	Bessie Black	
B 23b	Coccia	Tina	A.		7-12-1969	7-12-1969			
	Coccia	Viola	A.	Cocccia	10-30-1950	12-12-03	Marino Coccia	Bessie Black	
C	Coleman	Anna	Belle	Neyman	__-__-1890	11-1-1962	Andrew Neyman	Sara Miller	John Coleman
	Conrad	Maimie			__-__-1895	3-13-1923			
A	Conrad	Verna	Mae		__-__-1930	5-1-1964			

BEAVER VALLEY CEMETERY

12/19/2011

LOT	SURNAME	FIRST NAME	MIDDLE NAME	MAIDEN NAME	BIRTH	DEATH	FATHER	MOTHER	SPOUSE
OC 47b	Copenhaver	Susan			__-__-1832	10-7-1913			Caleb Copenhaver
OC	Cornwell	Mae	Belle	Beers	__-__-1896	9-2-1952	George T. Beers	Elizabeth Aikens	(1) C. C. Ling
	Cornwell	Mae	Belle						(2) ? Cornwell
E	Costello	Alice	A.	Weaver	__-__-1926				John M. Costello
E	Costello	John	M.		12-10--1936	6-17-1997	John E. Costello	Florence Green	Alice A. Weaver
	Cowen	Bessie	M.		8-26-1918	8-26-1918			
OC	Cowen	Eliza	C.		__-__-1873	__-__-1874	Matthew Cowen	Mary Khun	
	Cowen	Helen			2-2-1930	2-2-1930			
OC 65b	Cowen	John	S.		__-__-1857	1-10-1933			
	Cowen	Joseph	R.		4-2-1858	1921	Matthew Cowen	Mary Khun	
OC 64a	Cowen	Mary	Minerva	Kuhn	__-__-1829		John Kuhn	Elizabeth Kuhn	Matthew B. Cowen
OC 64a	Cowen	Matthew	Bowden		2-23-1829	3-4-1901	Stewart Cowen	Margaret Tate	Mary Minerva Kuhn
	Cowen	Moeller			__-__-1927	__-__-1999			
	Cowen	Moeller			__-__-1829	3-__-1901			
OC 31b	Cowen	Samuel			__-__-1864	2-2-1937	Matthew Cowen	Mary Kuhn	Susan Youngkin
	Cowen	Susan							(2) Stuard Gates
OC 31b	Cowen	Susan		Youngkin	10-10-1873	__-__-1966	Andrew H. Youngkin	Rose Anna Heverly	(1) Samuel Cowden
C 36	Cox	Lawrence	Edward		12-28-1889	2-1-1953	George Cox	Frances Robinson	Marea Rhoda Price
C 36	Cox	Marea	Rhoda	Price	9-11-1891	7-31-1965	John F. Price	Ida Hartysell	Lawrence E. Cox
	Cummings	George			__-__-1869	10-28-1938	Daniel Cummings	Catharine Cummings	
	Cummings	Sylva				7-28-1908			
C 129	Curry	Sarah	E.	Campbell	3-26-1902	2-14-1959	Morris Campbell	Elizabeth Cox	Van Curry
C 129	Curry	Van	C.		3-9-1894	12-23-1965			Sara Curry
B 114a	Davis	Calvin	R.		7-15-1908	5-20-1982	Edgar Davis	Frances Gates	Gladys Youngkin
B 114b	Davis	Gladys	G.	Youngkin	6-2-1907	6-25-1990	David Youngkin	Hannah Gates	Calvin R. Davis
	Davis	Olive	S.	Shope	10-30-1916	9-30-2002	William Shope	Millie McCracken	Richard Davis
	DelGrosso	Frank	J.		6-22-1926	8-8-2000	Joseph Delgrosso	Anna Veno	Cherie Fegan
	DeSales	Frances	U.	Boley	5-2-1886	4-13-1986	Joseph Boley	Cecilia Hertzog	
OC 82b	Detwilder	Catherine			__-__-1839	5-7-1924			
OC 82b	Detwilder	Elmer	E.		__-__-1871	4-18-1954		Kate Detwilder	Rachel Krise
OC 83b	Detwilder	John			__-__-1899	5-10-1919			
OC 83b	Detwilder	Mary	Thelma			2-3-1914			
OC 82b	Detwilder	Rachel	Matilda	Krise	9-2-1872	6-1-1933	George W. Krise, Sr.	Mary Glass	E. E. Detwilder
D	DeVito	Vincent	Joseph		7-13-1922	8-27-1996	Carmen DeVito	Rena Antonieo	
C 126b	DeWitt	Blanche		Martin	4-11-1892	12-25-1979	William Martin	Deliah Moore	William J. DeWitt
OC	DeWitt	George	C.		__-__-1898	3-9-1953	George D. Dewitt	Mary E. Rowles	Margaret M. Shumac
	DeWitt	Mary		Rowles	11-11-1875	__-__-1942	George W. Rowles	Elizabeth Bunnell	George Dorsey DeWitt

BEAVER VALLEY CEMETERY

12/19/2011

LOT	SURNAME	FIRST NAME	MIDDLE NAME	MAIDEN NAME	BIRTH	DEATH	FATHER	MOTHER	SPOUSE
C 125a	DeWitt	William	Dorsey		9-25-1932	7-29-1988	William DeWitt	Blanche Martin	Macceline Marie Cayer
C	DeWitt	William	Jennings		4-22-1896	5-13-1959	George D. DeWitt	Mary E. Rowles	Blanche Martin
B 27a	Diehl	David	H.		11-10-1903	4-14-1967	Frank Diehl	Alice Knepper	Myrtle Zimmerman
B 27	Diehl	Infant			8-28-1991	8-28-1991			
B 27d	Diehl	Leslie	Milford		1-1-1933	9-10-1985	David Diehl	Myrtle Zimmerman	(?) Lafollette
B 27	Diehl	Myrtle		Zimmerman	2-17-1912	8-27-1996	Harry Zimmerman	Lydia Zimmerman	David Diehl
C 73	Dixon	Boyd	Donald, Jr.		8-__-1950	12-29-1950	Boyd D.Dixon, Sr.	Dorothy Monahan	
C 73	Dixon	Boyd	Donald, Sr		12-7-1927	9-26-1998	George W. Dixon	Myrtle M. Black	Dorothy Monahan
C 73	Dixon	Marcene			__-__-1951	__-__-1951	Boyd D. Dixon, Sr.	Dorothy Monahan	
	Dixon	Silvalla			__-__-1846	9-4-1929			
C	Dombrosky	Thelma	I.	Shope	4-18-1908	6-26-1939	William C. Shope	Millie McCracken	
OC 138	Donley	Daniel	Harrison		2-28-1830	9-11-1886	James Donley	Catherine Struble	
OC 131	Dougherty	George	E.		__-__-1888	__-__-1941			Hannah Jane Beers
	Dougherty	Hannah	Jane						(2) George Dougherty
OC 131	Dougherty	Hannah	Jane	Beers	7-15-1868	9-18-1941	Benjamin Beers	Fyanna Rowles	(1) Jacob Shaffer
B 3c	Dougherty	Tracy	Marie	Dougherty	2-1-1972	11-20-1972	George Dougherty	Patricia Lee	
A	Douglass	Ellen	Elizabeth		__-__-1848	__-__-1917			Joseph Douglass
A	Douglass	Joseph			__-__-1839	__-__-1917			Ellen E. Douglass
C	Downs		Y.		__-__-19_6	__-__-199_			
	Downs	Anna			10-18-1958	10-18-1958			
B 57a	Downs	Charles	M.		7-16-1917	9-8-1970	Geo. C. Downs, Sr.	Esther Rickard	Sylvia Mae Gates
	Downs	Esther	Rebecca	Rickard	__-__-1898	12-1-1960	Joseph M. Rickard	Hannah Glass	George C. Downs, Sr.
B 51a	Downs	Gary	Lee		8-25-1954	4-30-1970	Charles M.Downs	Sylvia Mae Gates	
B 76a	Downs	George	C. Jr.		9-5-1924	1-2-1981	Geo. C. Downs Sr.	Esther Rickard	Virginia M. Lender
C 84b	Downs	George	C., Sr.		3-13-1884	4-17-1974	John Downs	Sarah Jane Downs	Esther Rickard
B 51c	Downs	George	E.		9-9-1963	1-5-1983	George C. Downs Jr.	Virginia M. Lender	
	Downs	Henry				9-13-1922			
	Downs	James			__-__-1920	10-25-1938	George Downs, Sr.	Esther Rickard	
C 84?	Downs	Mary	Elizabeth	Downs	6-22-1936	5-31-1991	George Downs, Sr.	Esther Rickard	
	Downs	Virginia	M.						(2) Geo. C. Downs, Jr.
B 76	Downs	Virginia	M.	Lender	9-16-1930	12-26-2001	Lender	Ida M. Allelman	(1) William A. Koteas
	Drabant	Ann	Marie		__-__-1907	10-19-1964			
C 40e	Drear	Mary	A.(1)	Fleming	4-8-1918	8-1-2002	William A. Fleming	Grace A. Davis	(1) Gerald E. Mellot
	Drear	Mary	A.(2)						(2) Wade Drear
A 34	Dubler	Alfred	G.	Born - Switzerland	__-__-1872	7-9-1951			Mary Yoggi
	Dubler	Baby			2-5-1924	2-5-1924	Frank Dubler	Edyth McDowell	
E	Dubler	Edward	Dean		7-22-1925	3-31-2009	Frank Dubler	Edith McDowell	Margaretta Mierley

BEAVER VALLEY CEMETERY

12/19/2011

LOT	SURNAME	FIRST NAME	MIDDLE NAME	MAIDEN NAME	BIRTH	DEATH	FATHER	MOTHER	SPOUSE
C 97b	Dubler	Edyth	A.	McDowell	9-5-1903	8-28-1969	Charles W. McDowell	Katherine Miller	Frank Dubler
C 97a	Dubler	Frank	E.		10-3-1899	7-__-1983	Alfred Dubler	Mary Yoggy	Edyth McDowell
E	Dubler	Margaretta	M.	Mierly	__-__-1926	7-16-2011	Oscar Mierly	Isabell Read	E. Dean Dubler
A	Dubler	Mary	b. Switzerland	Yoggy	__-__-1870	9-20-1955	John Yoggy	Ann Yoggy	Alfred G. Dubler
D 3f	Dubler	Matthew	Paul		9-7-1980	9-8-1980	William Dubler	Mona Dubler	
C 98b	Dubler	Mildred		Gates	3-17-1906	2-17-1983	Frank J. Gates	Emma Mae Newell	William A. Dubler
C 73a	Dubler	William	A.		5-6-1904	5-5-1964	Alfred Dubler	Mary Yoggy	Mildred Gates
A 64	Dugan	Catherine			__-__-1863	12-30-1917			John S. Dugan
A 64	Dugan	John	S.		__-__-1856	5-30-1922			Catherine Dugan
OC 103a	Dunlap	Charles			1-__-1887		Ira Wilbur Dunlap	AnnabelleHenderson	
OC 103a	Dunlap	Miller							
OC	Eakins	Allen	C.		7-25-1894	8-13-1958	Thaddeus Eakins	Jane Fleming	
	Eakins	George	M.		__-__-1868	__-__-1885			
A	Eakins	Henry	E.		__-__-1862	__-__-1909			
OC 100b	Eakins	Nancy	Jane	Fleming	1-23-1858	12-3-1932	William Fleming	Elizabeth Dillen	Thaddeus Eakins
OC 100b	Eakins	Thaddeus	C.		__-__-1825	12-22-1913	Samuel Eakins	Catherine Eakins	Jane Fleming
OC 100b	Eakins	Warren	Wade		8-23-1886	3-9-1959	Thaddeus Eakins	Jane Fleming	
	Eamig	Mary (2)	Catherine	Glass	6-23-1875	12-22-1958	John Frederick Glass	Sarah Jane Gates	(2) Andrew C. Eamig
A 19	Eamigh	Elsie							
A 19	Eamigh	Mary (1)	Catherine	Glass	6-23-1875	12-22-1958	John Frederick Glass	Sarah Jane Gates	(1) Nathaniel I. Eamigh
A 19	Eamigh	Nathaniel	I.		__-__-1871	9-18-1908	Uriah Eamigh	Sarah E. Caine	Mary C. Glass
A 19	Eamigh	Percy	Edward		8-17-1926	6-25-1927	Percy W. Eamigh	Violet C. Ammerman	
A 19e	Eamigh	Percy	W.		9-8-1907	12-11-1999	Nathaniel L. Eamig	Mary C. Gates	Violet C. Ammerman
A 19	Eamigh	Ray			6-__-1902	9-__-1902	Andrew Eamig		
A 19	Eamigh	Violet	C.	Ammerman	4-19-1908	11-12-1992	William Ammerman	Ella Lee	Percy W. Eamigh
E D9	Eckley	James	W. III		12-28-1943	12-16-2011	James W. Eckley, Jr.	Lois Havens	Carol Wilkinson
	Ellis	Susan (1)	M.	Cheslock	3-7-1957	11-6-2004	George Cheslock, Sr.	Patricia Hale	1) Robert L. Wilson, Sr.
	Ellis	Susan (2)	M.						2 ? McDonald
	Ellis	Susan (3)	M.						3) ? Ellis
	Epley	Beverly	J.		__-__-1953	10-11-1955			
	Epley	Grace	M.		__-__-1928	10-13-1955			
	Esch	Abarra	Lynn		__-__-1906	__-__-1990			
OC	Esch	Adam (1)			8-28-1828	9-25-1899	Joseph Esch	Sarah Youngkin	(1) Julia Walters
	Esch	Adam (2)							(2) Hannah Glass
A 130f	Esch	Arva	Glynn		10-8-1906	8-20-1990	Perry A. Esch	Pearl E. Moore	Georgiana Crum
OC	Esch	Byron	Moore		9-14-1915	6-10-2001	Perry A. Esch	Pearl E. Moore	Mary E. Rauch
	Esch	Carolina	Sue		__-__-1920	7-9-1921			

BEAVER VALLEY CEMETERY

12/19/2011

LOT	SURNAME	FIRST NAME	MIDDLE NAME	MAIDEN NAME	BIRTH	DEATH	FATHER	MOTHER	SPOUSE
A	Esch	Cloyd	Lionel		1-18-1918	5-14-1918	Perry A. Esch	Pearl E. Moore	
OC	Esch	Georgiana		Crum	7-19-1915	2-2-2010	Howard C. Crum	Violet George	Arva Glynn Esch
	Esch	Hannah		Yearick	__-__-1838	4-2-1926	M. C. Yearick	Julia C. Walters	
OC	Esch	Hannah		Glass	3-6-1838	3-27-1926	Joseph Glass	Margaret Troxell	Adam Esch
	Esch	Iva	C.	Gates	__-__-1891				
A 43	Esch	John	B.		8-7-1875	1-3-1954	Adan Esch	Hannah Glass	Susan Ricketts
A 52	Esch	Joseph	Isaac		3-26-1865	12-29-1946	Adam Esch	Hannah Glass	Mary Catherine Gates
OC	Esch	Julia	Catherine	Walters	5-11--1831	12-14-1860	George C. Walters	Catherine Walters	Adam Esch
A	Esch	Mary	Catharine	Gates	__-__-1869	6-1-1939	Isaiah Gates	Eliza Matthews	Joseph Isaac Esch
OC	Esch	Mary	E.	Rauch	__-__-1918	12-11-2005	Jonathan P. Rauch	Jennie M. Brickhart	Byron Moore Esch
A 128	Esch	Pearl	Ellen	Moore	11-21-1882	12-2-1962	William T. Moore	Ida E. Smith	Perry A. Esch
A 128	Esch	Perry	Adam		2-26-1879	11-10-1964	Adam Esch	Hannah Glass	Pearl E. Moore
A	Esch	Susan	E.	Ricketts	__-__-1876	1-28-1920	John Ricketts	Sarah Turner	John B. Esch
A	Esch	Susan	M.	Esch	3-21-1855	9-22-1928	Adam Esch	Julia C. Walters	
A	Esch	Wilma			__-__-1919	__-__-1920	John B. Esch	Susan E. Ricketts	
A 131	Eselman	Minnie	Etta	Gates	7-14-186	7-14-1924	Perry C. Gates	Semanda J. Hoy	Jacob W. Eselman
	Evana	Sarah		Snyder	8-27-1855	10-__-1938	David Evans	Eliza Hockenberry	William Evans
OC	Evans	Alice	Mae	Tonkin	5-28-1874	4-11-1939	Benjamin Tonkin	Ellen Heilman	George W. Evans
OC 113a	Evans	Catharine		O'Shell	6-25-1833	6-2-1892	John O'Shell	Sarah E. O'Shell	Thomas Evans
OC 40	Evans	Ellis	L.		__-__-1869	__-__-1904	Thomas Evans	Katharine O'Shell	Margaret Hollis
A 135	Evans	George	W.		__-__-1872	11-22-1934	Thomas Evans	Katharine O'Shell	Alice Mae Tonkin
A 99c	Evans	Geraldine			7-30-1903	8-8-1979			
A 75d	Evans	Harry	C.		12-15-1884	10-18-1980	William H. Evans	Sarah Snyder	
	Evans	Laura		Evans	__-__-1886	2-5-1904	George Evans	Hanna Pursilla Evans	
OC 40	Evans	Margaret		Hollis	__-__-1873	__-__-1908			Ellis Evans
C	Evans	Mary	Jane	Sneath	6-22-1865	12-8-1943	Job Sneath	Nancy Caskey	Philip T. Evans
OC 40	Evans	Pearl	L.	Evans	__-__-1890	2-27-1922	Philip Thomas Evans	Mary Jane Sneath	
C	Evans	Phillip	Thomas		7-13-1859	3-20-1943	Thomas Evans	Catherine O'Shell	Mary Jane Sneath
OC 40	Evans	Roger	L.		__-__-1895	12-8-1923	Philip Thomas Evans	Mary Jane Sneath	
OC 40	Evans	Susan			__-__-1846	9-7-1929			
OC 113a	Evans	Thomas			11-1-1828	12-20-1904	David Howard Evans	Melissa Howe	Catherine O'Shell
	Evans	Warden			7-14-1896	11-17-1963	William H. Evans	Sarah Snyder	
A 75	Evans	William	H.		__-__-1857	8-13-1928	Thomas Evans	Catherine O'Shell	
	Everhart	Chester	L.		__-__-1907	4-22-1958	Martin Everhart	Margaret McClellan	Janet (Cane) Johnson
C 52a	Everhart	Kenneth	H.		4-21-1912	12-23-1978	Martin Everhart	Margaret McClellan	Margaret Shope
C 52	Everhart	Kenneth	Jaye		8-19-1944	1-24-1945	Kenneth H. Everhart	Margaret Shope	
C52b	Everhart	Margaret	M.	Shope	11-25-1918	6-9-2010	William Shope	Millie McCracken	Kenneth H. Everhart

BEAVER VALLEY CEMETERY

12/19/2011

LOT	SURNAME	FIRST NAME	MIDDLE NAME	MAIDEN NAME	BIRTH	DEATH	FATHER	MOTHER	SPOUSE
C 111	Exley	Beverly	J.	Exley	6-8-1952	10-12-1955	Herbert Exley	Margaret Pennington	
C 111	Exley	Margaret	Grace	Pennington	10-21-1926	10-13-1955	Ernest Pennington	Jennie Noel	Herbert Exley
	Feaster	Marie		Ricketts	__-__-1935		John W. ricketts	Kathryn H. Glass	Irwin Feaster
C 136b	Fegan	Eunice	Irene	Gates	5-24-1906	5-17-1997	Stuard I. Gates	Hannah E. Youngkin	Theodore M. Fegan
C 136a	Fegan	Theodore	Mackintire		3-3-1904	1-12-1986	Mackintire T. Fegan	Susanna M. Flick	Eunice I. Gates
OC 46a	Figart	Sarah		Figart	8-10-1836	10-27-1861	John Figart	Susan Figart	
OC 46a	Fisher	Frances	M.		__-__-1916	11-11-1965			
OC 116	Fitzgibbon	John			6-24-1839	11-1-1895			Susan Youngkin
OC 116	Fitzgibbon	Susan		Youngkin	__-__-1841	6-20-1924	David Youngkin	Susanna J. Youngkin	John Fitzgibbon
OC 129b	Flanagan	Austen	T.		__-__-1867	12-3-1935	James Flanagan	Jane Flanagan	Lula Gardner
OC 129b	Flanagan	Lula	Gertrude	Gardner	6-22-1875	11-13-1951	John Gardner	Susan McGuff	Austen T. Flanagan
	Fleming	?			__-__-1929				
	Fleming	?			__-__-1863	__-__-1943			
A 47a	Fleming	Blake	J.		__-__-1890	__-__-1925	W. Curtis Fleming	Emma Troxell	Mamie Hollis
A	Fleming	Calvin	Coolidge		__-__-1926	6-6-1944			
D 19b	Fleming	Catherine	I.	Corkadel	__-__-1928				Lester W. Fleming
A 27e	Fleming	Doss	H.		2-11-1894	12-10-1975	W. Curtis Fleming	Emma B. Troxell	
OC 80a	Fleming	Elizabeth		From Ireland	__-__-1830	8-7-1880			William G. Fleming
D 20b	Fleming	Elvera		Lenhart	3-14-1916	10-1-1984	Harvey N. Lenhart	Mary Jane Richards	Lewis C. Fleming
OC	Fleming	Emma	Mae		10-19-1871	10-19-1876	William Flemming	Elizabeth Flemming	
	Fleming	Emma	Pricilla	Troxell	4-15-1863	8-24-1943	Alexander Troxell	Matilda I. Gates	W. Curtis Fleming
OC	Fleming	Eva			9-29-1872	9-29-1872			
OC	Fleming	George			11-24-18__	2-2-18__			
	Fleming	George	A.		11-23-1853	2-8-1860	William Fleming	Elizabeth Fleming	
A	Fleming	George	Lewis		1-10-1886	9-8-1905	W. Curtis Fleming	Emma P. Troxell	
D 20b	Fleming	Goldie	E.		3-14-1916	10-10-1984			
C 40b	Fleming	Grace	A.	Davis	12-5-1892	1-5-1978	William H. Davis	Kathryn Junod	William A. Fleming
	Fleming	James	W., Sr. Moved	to Plesant Hill	7-8-1921	2-18-2004	Harry Harpster	Lena Fleming	Lola Mae Swope
D 19a	Fleming	Lester	W.		6-27-1916	10-17-1990	William Fleming	Grace Davis	Catherine Corkadel
D 20a	Fleming	Lewis	C.		2-23-1913	12-1-1973	William Fleming	Grace Davis	Elvera Lenhart
D 10a	Fleming	Loy	Davis		10-2-1910	7-6-1979	William Fleming	Grace Davis	Ruth E. Gates
OC	Fleming	Maranda			10-15-1864	10-15-1864	William Fleming	Elizabeth Fleming	
OC	Fleming	Rebecca	M.		5-6-1866	12-31-1868	William Fleming	Elizabeth Fleming	
D 10b	Fleming	Ruth	Elizabeth	Gates	8-14-1912	7-17-1988	Harry Gates	Ora Ida Oshall	Loy D. Fleming
OC	Fleming	Susan	E.		5-17-1869	8-4-1880	William Fleming	Elizabeth Fleming	
A 27	Fleming	W.	Curtis B.		2-27-1856	1-11-1932	William C. Fleming	Elizabeth Fleming	Emma P. Troxell
A	Fleming	Wier	John		7-14-1907	7-26-1940	W. Curtis Fleming	Emma P. Troxell	

BEAVER VALLEY CEMETERY

12/19/2011

LOT	SURNAME	FIRST NAME	MIDDLE NAME	MAIDEN NAME	BIRTH	DEATH	FATHER	MOTHER	SPOUSE
C 40a	Fleming	William	A.		6-15-1882	10-29-1955	W. Curtis Fleming	Emma P. Troxell	Grace A. Davis
OC 88a	Fleming	William	G.		__-__-1826	1-26-1914			Elizabeth Fleming
	Fletcher	Bradley	A.		8-24-1992	8-30-1993		Catharine Fletcher	
	Fletcher	Clarence	E.		__-__-1917	__-__-1995			
C 148b	Fletcher	Clarissa	E.	Conley	2-4-1917	10-27-1995	James Conley	Ethel E. Hollen	Thomas W. Fletcher, Jr.
	Fletcher	George	Paul		12-14-1962	1-8-1963	Geo. P. Fletcher, Sr.	Emma May Kephart	
C	Fletcher	Raymond	Leroy		__-__-1947	6-26-1959	Thomas W. Fletcher, J	Clarissia Conley	
C	Fletcher	Stanley			__-__-19__	__-__-1993			
C 167e	Fletcher	Tammy	Lee		9-__-1970	2-28-1971	Geo. P. Fletcher, Sr.	Emma May Kephart	
C 178e	Fletcher	Thomas	Wood		9-25-1965	11-8-1972	Geo. P. Fletcher, Sr.	Emma May Kephart	
	Fletcher	Thomas (1)	W. Jr.						(2) Clarissa Conley
C 148a	Fletcher	Thomas (2)	W. Jr.		7-17-1890	12-9-1976	Thomas W. Fletcher, S	Elizabeth Bowery	(1) Laura Conley
OC 72	Foglesong	Daniel			__-__-1834				Mary O'Shell
D 12a	Forcey	Clark	M.		4-16-1909	1-17-1991	Matthew Forcey	Mary Jane Dale	Sara Nedimyer
D 12b	Forcey	Sara		Nedimyer	8-8-1915	6-20-1997	Michael Nedimyer	Bertha Ricketts	Clark M. Forcey
C 29	Ford	Cathy	Sue		1-19-1962	1-19-1962	Thomas L. Ford	Mary E. Potutschnig	
C 29	Ford	Mary	E.	Potutschnig	10-24-1938	5-10-2009	Ernest Potutschnig	Gussie Hollen	Thomas L. Ford
C 29e	Ford	Thomas	L.		1-2-1936	7-8-1989	Ira Ford	Lily Whitfield	Mary Potuschnig
	Forney	Lois	A.	Iraca	7-20-1913	7-31-2004	Anthony Irace	Margaret Potts Fryer	Marlin Forney
B 17	Fortin	Agnes	Baird	Sinclair	5-30-1890	7-16-1982	Robert Sinclair	Margaret Winninger	John A. Fortin
A	Fortin	Baby			5-7-1915	5-7-1915	John A. Fortin	Agnes Baird Sinclair	
B 17	Fortin	John	A.		11-7--1894	3-14-1952	John B. Fortin	Mary Ellen Taylor	Agnes Baird
A 26b	Fortin	John	B.	born-France	__-__-1857	3-21-1937			Mary Ellen Taylor
A 26b	Fortin	Mary	Ellen	Taylor	__-__-1861	11-30-1918			John B. Fortin
	Fortna	Elanor				12-2-1913			
	Fortney	Richard	T.		8-24-1954	6-602010	Raymond E. Fortney	Pearl Matthew	Karen S. Hollen
C 73	Freeman	Alice	R.		__-__-1901	12-30-1979			
C 13b	Freeman	Clara	R.	Lucas	8-3-1915	2-8-1995	Marko Lucas	Mary Lucas	Lemuel H. Freeman
A 73	Freeman	Clark			9-18-1886	10-17-1956	Jonas Freeman	Emma McCully	Margaret Grace Beers
C 173	Freeman	Elmer	E.		3-28-1899	9-20-1974			
B 40b	Freeman	Irene	E.	Marshall	11-23-1924	3-31-2001	Wilce Marshall	Marie Westover	Timothy M. Freeman
C	Freeman	James			9-10-1942	9-10-1942			
C 13a	Freeman	Lemuel	H.		4-27-1915	11-30-1982	Clark Freeman	Margaret Beers	Carla R. Lucas
A 73	Freeman	Margaret	Grace	Beers	2-29-1888	7-23-1959	Lemuel Beers	Mary M. Wiler	Clark Freeman
B 40a	Freeman	Timothy	M.		12-16-1920	6-29-1985	Clark Freeman	Margaret Beers	Irene E. Marshall
	Freeman	Walter			1-18-1909	8-25-1927	Clark Freeman	Margaret Beers	
A 98d	French	Edward	John		9-6-1901	5-5-1983			Elizabeth R. DeWitt

BEAVER VALLEY CEMETERY

12/19/2011

LOT	SURNAME	FIRST NAME	MIDDLE NAME	MAIDEN NAME	BIRTH	DEATH	FATHER	MOTHER	SPOUSE
A 98e	French	Elizabeth	Rachel	DeWitt	8-25-1900	1-3-1984	George Dorsey DeWitt	Mary E. Rowles	Edward J. French
OC	Frye	Adam	J.		12-12-1884	2-25-1963	Jacob Frye	Emmaline Glasgow	Clara J. Beers
OC	Frye	Clara	Jane	Beers	2-20-1889	5-1-1968	Samuel H Beers	Sarah E. Troxell	Adam J. Frye
B 11b	Frye	Doris	Susan	Taylor	8-23-1915	6-14-2010	Fredrick F. Taylor	Bessie Holliday	Glen R. Frye
	Frye	Dwane	L.		5-31-1933	4-21-2005	Clarence W. Frye	Evelyn Edmiston	Vada I. Beers
B 11a	Frye	Glenn	Rudell		1-23-1910	9-9-1984	Ellis Frye	Sallie Hollis	Doris S. Taylor
A	Fryer	Lottie	Ellen		2-22-1883	1-5-1934			
C 157b	Furgione	Emma	Jo	Gates	12-22-1923	12-7-1990	Stuard I. Gates	Hannah E. Youngkin	Victor Furgione
C 157a	Furgione	Victor	John		3-29-1925				Emma J. Gates
OC	Gallagher	Amanda		Miller	__-__-1868	__-__-1894			
A 8b	Gallagher	R.							
	Gallagher	Rebecca			__-__-1858	5-26-1940			
B 24c	Gallagher	Walter	B.		__-__-1915	3-6-1980			
C 9a	Gallaher	Edward	L.		11-28-1881	1-12-1969	Frank Gallaher	Susan Eakins	
	Gallaher	Ellen	Elizabeth		__-__-1848	__-__-1917			
OC 42a	Gallaher	Emily	Rachel	Carle	__-__-1849	__-__-1925	Conrad Carle	Lucy Ann Wilt	James W. Gallaher
	Gallaher	Emma	E.			3-27-1922			
B	Gallaher	Emma	Jean	Boring	2-23-1882	2-26-1957	Philip Boring	Jane Keith	Valentine Gallaher
A	Gallaher	Ferdinan			__-__-1884	__-__-1918	Francis M. Gallaher	Agatha Tubbs	
A	Gallaher	Francis	M.		__-__-1859	7-8-1937			Agatha Tubbs
B 6a	Gallaher	Francis	M.		6-11-1905	6-1-1970	Francis M. Gallaher	Barbara Boring	Catherine Mayes
	Gallaher	Glenn	E.		d. as child	5-20-1914	Clayton Gallaher	Margaret D. Boring	
OC 42a	Gallaher	James	W.		__-__-1845	9-8-1895	Joseph W. Gallaher	Christina M. O'Shall	Emily Rachel Carle
A	Gallaher	Jennetta			__-__-1889	11-1-1918			
	Gallaher	John			__-__-1853	4-__-1938			Annie Gallaher
A 71b	Gallaher	Mary		Alexander	6-8-1888	4-10-1975	James Alexander	Mary Krise	Scott Gallaher, Sr.
B	Gallaher	Miriam	Evelyn	Hayes/Dublin	4-3-1917	12-31-1965	Donald Hayes	Maude Grafmyer	Francis Gallaher
	Gallaher	Ruth				8-11-1917			
A	Gallaher	Sara	H.		__-__-1916	8-14-1918			
C	Gallaher	Susan	Rebecca	Eakins	4-26-1858	5-26-1940			Frank Gallaher
B	Gallaher	Valentine	Krise		__-__-1873	12-18-1951	James Gallaher	Ruth Hollis	Emma J. Boring
B	Gallaher	Walter	Bruce		5-22-1914	3-6-1980	Valentine K. Gallaher	Emma J. Boring	
A	Gallaher	Walter	F.		__-__-1928	__-__-1942			
B 108d	Gallaher	William	Scott, Jr.		12-5-1926	3-21-1977	William S.Gallaher, Sr.	Mary Alexander	Marie Kathryn Ricketts
A 71b	Gallaher	William	Scott, Sr.		12-4-1887	8-27-1979	Francis M. Gallaher	Agnes Tubbs	Mary Alexander
OC	Gallaher	Woodrow			3-3-1913	8-16-1913	Valentine K. Gallaher	Emma J. Boring	
	Ganoe	Blanchard			__-__-1867	5-16-1948	Joseph D. Ganoe	Ellen E. Ganoe	

BEAVER VALLEY CEMETERY

12/19/2011

LOT	SURNAME	FIRST NAME	MIDDLE NAME	MAIDEN NAME	BIRTH	DEATH	FATHER	MOTHER	SPOUSE
A 36b	Ganoe	Ellen	Elizabeth		__-__-1848	__-__-1917			Joseph E. Ganoe
	Ganoe	Jay	Foster		__-__-1872	7-4-1930	Joseph D. Ganoe	Ellen E. Ganoe	Annice C. Kephart
A 36b	Ganoe	Joseph	Douglas		__-__-1839	12-29-1917			Ellen E. Ganoe
A	Ganoe	William	McKee		12-25-1881	6-4-1945	Joseph D. Ganoe	Ellen E. Ganoe	
	Gaouzine	Baby			9-20-1926	9-20-1926			
A 106	Gates	Abram	Nathan		10-18-1872	11-25-1924	Isaiah Gates	Eliza Ann Matthews	Minnie Bell Swauger
A 23	Gates	Alma	Cora	Johns	10-15-1898	12-16-1942			Paul W. Gates
	Gates	Anna	Florence		__-__-1879	1-17-1919			
	Gates	Arthur	Leroy		4-13-1920	__-__-1960	Oliver P. Gates, Jr.	Edna May Reitzel	Myrna H. Sullivan
A	Gates	Arthur	M., Dr.		6-23-1882	7-17-1960	Perry C. Gates	Semanda Hoy	Frances D. Buck
	Gates	Audrey	E.	Gallagher	2-2-1929	2-23-1996	Sybert Gallagher	Pearl McMillin	John Gates
C 155b	Gates	Awilda	Arletha	O'Shall	8-27-1913	1-11-1978	William Oshall	Matilda Fleming	David H. Gates
OC	Gates	B.	F.		2-23-1862	4-25-1906			
	Gates	Baby			6-3-1917	6-3-1917	Harry W. Gates	Ida E. Oshall	
	Gates	Baby			10-30-1926	10-30-1926			
	Gates	Blair	Ellis		__-__-1889	4-9-1939	Levi O. Gates	Margaret J. Spangle	Elizabeth Gallagher
C 159a	Gates	Boyd	Elwood		6-30-1933	7-1-1992	Edwin Gates	Gladys Green	Shirley Potutschnig
D	Gates	Brenda	Lee		1-12-1962	1-12-1962			
B 70a	Gates	Calvin	L.		12-19-1903	2-23-1992	George M. Gates	Catherine C. Kruis	Margaret H. Richardson
	Gates	Carman				10-6-1912			
OC 19a	Gates	Catharine	E.	Glass	4-11-1847	6-30-1908	Joseph Glass	Margaret Troxell	William H. Gates
	Gates	Catherine	Bell	Glasgow	12-28-1849	4-4-1902	John B. Glasgow	Sarah Leamer	Joel A. Gates
A 69	Gates	Catherine	Caroline	Kruis	3-27-1880	7-2-1956	John Kruis	Caroline Syberts	George M. Gates
	Gates	Charles			__-__-1877	12-22-1918	Levi O. Gates	Margaret J. Spangle	
	Gates	Child				1-21-1980			
C 176	Gates	D.	Jane	Kibler	12-1-1931				Mahlon S. Gates
	Gates	David	Harold						(2) Sylvia Baker
C 155a	Gates	David	Harold		7-19-1912	1-31-2003	Stuard I. Gates	Hannah E. Youngkin	(1) Awilda Oshall
	Gates	Dennis	W.		8-19-1914	8-1-1925	Ralph Leroy Gates	Matilda N. Sneath	
A	Gates	Donald	O.		4-11-1919	4-7-1929		Gussie E. Gates	
C	Gates	Donald	S.		2-5-1930	4-25-1998	Leo B. Gates	Edna A. Gibson	Ruth M. Swope
C 153a	Gates	Dwight	Andrew (1)		4-10-1908	6-2-1997	Stuard I. Gates	Hannah E. Youngkin	(1) Nancy Haines
	Gates	Dwight	Andrew (2)						(2) Mary Williams
C 45b	Gates	Edna	A.	Gibson	7-21-1904	1-23-1948	Peter Gibson	Carolina E. Sneath	Leo B. Gates
A 133	Gates	Edward	H.		__-__-1878	4-3-1948	Isaac W. Gates	Agnes Hoy	Annie J. Gates
A 100a	Gates	Edwin	R.		3-31-1901	3-8-1981	Levi O. Gates	Margaret J. Spangle	Gladys Green
OC 21a	Gates	Elizabeth		Geaurney	5-2-1783	6-18-1864			John Caleb Gates

BEAVER VALLEY CEMETERY

12/19/2011

LOT	SURNAME	FIRST NAME	MIDDLE NAME	MAIDEN NAME	BIRTH	DEATH	FATHER	MOTHER	SPOUSE
OC 63a	Gates	Elizabeth	Ann	Matthews	__-__-1849	4-23-1933	Abraham Matthews	Hanna Jane Cowen	Isaiah Gates
	Gates	Elizabeth	L.		__-__-1866	6-26-1867			
	Gates	Emery	Joel		12-4-1882	6-1-1914	Levi O. Gates	Margaret J. Spangle	Jeannetta Davis
C	Gates	Emma	Jean	Semelsberger	4-15-1927		Joseph Semelsberger	Tress Gates	Wade Alison Gates
	Gates	Ervin	Cloyd		5-22-1946	5-23-1946			
C 45	Gates	Eugene	B.		2-1-1923	6-22-2004	Leo Gates	Edna Gibson	Madeline Rickard
A	Gates	Fannie		Pershing	12-9-1875	9-10-1954	J. H. Pershing	Mollie Pershing	George I. Gates
	Gates	Florence	Gertrude		__-__-1875	__-__-1877			
A 132d	Gates	Frances	U.	DeSales	5-2-1886	4-8-1986			Arthur M. Gates
B 44	Gates	Francis	M.		__-__-1916	__-__-1965			
	Gates	Frank	J.		__-__-1877	4-15-1946	Joel A. Gates	Catherine B. Glasgo	Harriet M. Hill
	Gates	Fred			11-30-1950				
A	Gates	George	I.		6-6-1875	1-8-1938	Isaac W. Gates	Agnes Hoy	Fannie I. Pershing
A 69	Gates	George	M.		6-4-1879	5-28-1955	Levi O. Gates	Margaret J. Spangle	Catherine C. Kruis
A 136	Gates	George	Pershing		12-19-1914	4-13-1994	George I. Gates	Fannie I. Pershing	Kathleen Osborne
D 28	Gates	George	Walter		5-26-1931	4-23-1998	Rhudell Gates	Mary Foster	Velma R. Fleming
A 100b	Gates	Gladys	R.	Green	10-19-1904	4-24-1990	Blair Green	Lyda Porter	Edwin R. Gates
	Gates	Glynn	C.		3-28-1913	12-28-1986	Isaiah P. Gates	Ellen Kessler	Thelma M. Frantz
	Gates	Gordon	R.		11-2-1930	4-30-2010	Mervyl H. Gates	Mildred Hollenbaugh	Donna M. Michaels
A	Gates	Gussie	E.		1-18-1885	4-7-1929	Levi O. Gates	Margaret J. Spangle	
C 7b	Gates	Hannah	Elizabeth	Youngkin	4-22-1883	9-21-1939	Andrew H. Youngkin	Rose Anna Heverly	Stuard I. Gates
	Gates	Hannah	J.		9-5-1859	__-__-1864	Isaac Gates	Mary Troxell	
	Gates	Harriet	Marie	Hill	2-11-1882	2-2-1956	Horace Hill	Anna Keply	Frank Gates
A 23	Gates	Harry	W.		9-2-1874	12-27-1939	Levi O. Gates	Margaret Spangle	Ida E. Oshall
	Gates	Harvey	Perry		__-__-1873	__-__-1877			
A 23	Gates	Ida	E.	Oshall	11-11-1876	1-12-1946	John H. Oshall	Matilda Krise	Harry W. Gates
OC 48a	Gates	Isaac			9-7-1818	9-22-1876	John C. Gates	Elizabeth Geaurney	Mary Troxell
	Gates	Isaac	W.		5-6-1850	7-10-1920	Isaac Gates	Mary Troxell	T. Agnes Hoy
OC 63a	Gates	Isaiah			3-4-1845	__-__-1918	Nathan Gates	Margaret Sholley	Elizabeth A. Matthews
	Gates	Iva	M.		10-24-1913	2-25-1993	Ralph L. Gates	Matilda N. Sneath	
D 66c	Gates	James			1-21-1980	1-21-1980			
D 66a	Gates	James	W.		__-__-1937				Shirley A. Gates
C 170d	Gates	Jerry	Ray		5-27-1952	2-22-1975	Donald Gates	Ruth Swope	Kim McClellan
OC 49a	Gates	Joel			1-14-1819	3-21-1890	John C. Gates	Elizabeth Geaurney	Julia A. Schimmell
	Gates	Joel	A.		9-30-1848	4-18-1916	Isaac Gates	Mary Troxell	Catherine B. Glasgow
A	Gates	John	Caleb		6-3-1844	7-29-1923	Isaac Gates	Mary Troxell	Rachel B. McCracken
OC 21a	Gates	John	Caleb		10-13-1783	2-15-1862	Johann Michael Gotz	Maria Margaretha Be	Elizabeth Geaurney

BEAVER VALLEY CEMETERY

12/19/2011

LOT	SURNAME	FIRST NAME	MIDDLE NAME	MAIDEN NAME	BIRTH	DEATH	FATHER	MOTHER	SPOUSE
C 134	Gates	John	W.		2-25-1920	8-1-2010	Stuard I. Gates	Hannah Youngkin	Mary Nedimyer
OC 49a	Gates	Julia	A.	Shimmell	5-4-1813	9-4-1868	Johann G. Shimmell	Catherine Shimmell	Joel Gates
A 136	Gates	Kathleen		Osborne	11-18-1916	3-21-1939	John Osborne	Mabel Osborne	George P. Gates
A	Gates	Katurah	H.	Cummings	3-28-1874	6-30-1951	Daniel Cummings	Catharine Cummings	Levi Michael Gates
C 45a	Gates	Leo	B.		7-26-1904	1-8-1979	Levi Michael Gates	Katurah Cummings	Edna Gibson
OC 48b	Gates	Levi	Gottlieb		5-22-1816	12-26-1891	John Caleb Gates	Elizabeth Geaurney	Sarah B. Consor
A	Gates	Levi	Michael		__-__-1867	4-24-1929	Samuel Gates	Sarah J. Myers	Kathura Cummings
A 21	Gates	Levi	Orvill		10-11-1851	1-2-1950	Levi G. Gates	Sarah B. Concord	Margaret J. Spangle
	Gates	Lloyd	Carl						(2) Twila Davis
C 28a	Gates	Lloyd	Carl		12-16-1909	6-5-1975	Stuard I. Gates	Hannah E. Youngkin	(1) Sylvia I. Davis
C 45d	Gates	Madeline	R.	Rickard	8-30-1924	8-14-1991	Henry J. Rickard	Anna C. Rickard	Eugene B. Gates
C 176	Gates	Mahlon	S.		12-8-1930	6-24-1993	Lloyd Carl Gates	Silvia Davis	D. Jane Kibler
OC	Gates	Margaret			__-__-1816	9-14-1897			Joel Gates
B	Gates	Margaret	A.		__-__-1911				
B 70b	Gates	Margaret	H.	Richardson	3-17-1904	9-25-1991			Calvin L. Gates
A 21	Gates	Margaret	Jane	Spangle	__-__-1855	__-__-1936	Samuel Spangle	Julia A. Phillips	Levi O. Gates
OC 62a	Gates	Margaret	S.	Sholley	__-__-1814	__-__-1884	Adam Sholley	Catharine Sholley	Nathan Gates
B	Gates	Marie	Pershing		7-27-1898	6-3-1962	George I. Gates	Fannie Pershing	
	Gates	Marlin	Richard		5-22-1946	5-29-1946			
	Gates	Marlin	Richard		5-22-1846	5-29-1936			
OC 48a	Gates	Mary		Troxell	5-30-1819	11-29-1909	John Troxell	Mary Matthews	Isaac Gates
C 134	Gates	Mary		Nedimyer	9-10-1918		Michael Nedimyer	Bertha Ricketts	John W. Gates
A	Gates	Mary	C.		__-__-1916	__-__-1993			
D	Gates	Mary	C.			__-__-1980			
B	Gates	Mary	Lou	Grannis	12-5-1941	5-25-2000	August Grannis, Sr.	Anna Zezoney	James N. Gates
C 153b	Gates	Mary	W.	Williams	1-14-1908	9-11-2000	Joseph Williams	Mary McIntyre	Dwight A. Gates
A 123b	Gates	Matilda	Nancy	Sneath	3-11-1886	2-10-1968	Robert L. Sneath	Carolina E. Troxell	Ralph L. Gates
C	Gates	Mearl	Edwin		12-14-1924	9-30-1993	Edwin R. Gates	Gladys R. Green	Margot G. Kunar
A	Gates	Michael	Levi		__-__-1867	4-24-1929	Samuel Gates	Sarah J. Myers	Katurah Cummings
B 50c	Gates	Millicent	Audrey		6-5-1901	12-11-1976	Abraham N. Gates	Minnie Bell Swauger	
A 106	Gates	Minnie	Bell	Swauger	9-17-1876	1-29-1943	Samuel T. Swauger	Margaret Deible	Abraham N. Gates
	Gates	Minnie	E.	Esselman	__-__-1878	__-__-1924	Jacob Esselman	Sarah Esselman	
C 153	Gates	Nancy	Esther	Haines	__-__-1907	9-10-1959	Lewis Haines	Lavera Dickey	Dwight A. Gates
OC 62a	Gates	Nathan			11-17-1813	__-__-1891	John C. Gates	Elizabeth Geaurny	Margaret Sholley
A 23d	Gates	Paul	Warren		6-24-1899	3-8-1973	Harry W. Gates	Ora Ida Oshall	Alma Johns
A 132	Gates	Perry	Commodore		1-22-1852	8-1-1928	Isaac Gates	Mary Troxell	Semanda J. Hoy
A	Gates	Rachael	Belle	McCracken	__-__-1852	2-4-1921	John McCracken	Mariah Harley	John Caleb Gates

BEAVER VALLEY CEMETERY

12/19/2011

LOT	SURNAME	FIRST NAME	MIDDLE NAME	MAIDEN NAME	BIRTH	DEATH	FATHER	MOTHER	SPOUSE
A123a	Gates	Ralph	Leroy		6-6-1887	11-6-1967	Levi O. Gates	Margaret J. Spangle	Matilda N. Sneath
B 50a	Gates	Raymond	Clifford		2-12-1899	12-12-1973	Abraham N. Gates	Minnie B. Swauger	
B	Gates	Reba	M.		2-11-1912	2-24-1930	Levi M. Gates	Katurah Cummings	
A	Gates	Rhudell	W.		__-__-1911	12-24-1938	George M. Gates	Catherine C. Cruis	Mary C. Foster
	Gates	Robert	Dean		__-__-1899	11-21-1919	Isaac W. Gates	Agnes Hoy	
OC 20a	Gates	Samuel			9-17-1846	12-31-1886	Levi G. Gates	Sarah B. Consor	Sarah J. Myers
OC19c	Gates	Samuel			11-6-1872	1-2-1895	William H. Gates	Catherine Glass	
	Gates	Samuel			__-__-1898	12-4-1918			
A 57b	Gates	Samuel	I.		__-__-1876	5-3-1956	Isaiah Gates	Elizabeth A. Matthew	Mary Ellen Semple
	Gates	Samuel	Perry		9-17-1876	12-31-1886	William H. Gates	Catherine E. Glass	
	Gates	Sanford	F.		2-28-1862	4-23-1936	Levi G. Gates	Sarah B. Consor	
OC 48b	Gates	Sarah	B.	Consor	2-13-1820	4-5-1893			Levi G. Gates
	Gates	Sarah	Elizabeth		__-__-1870	11-9-1950	Isaiah Gates	Eliza A. Matthews	
C	Gates	Scott	Gordon		6-19-1961	1-30-1964	Boyd E. Gates	Shirley Potutschnig	
A 132	Gates	Semanda	J.	Hoy	8-7-1857	12-7-1929	George S. Hoy	Catherine Ann Yearic	Perry C. Gates
D 66b	Gates	Shirley	Ann	Gates	4-19-1936	4-27-1977	Lloyd Gates	Sylvia Davis	James Gates
C 159	Gates	Shirley	J.	Potutschnig	10-28-1934	10-27-2002	Ernest Potutschnig	Gussie Hollen	Boyd E. Gates
C 7a	Gates	Stuard	Isaac		1-28-1878	6-3-1944	William H. Gates	Catherine E. Glass	Hannah E. Youngkin
	Gates	Sue	Cowen						(2) Stuard I. Gates
A	Gates	Sue	Cowen	Youngkin	10-10-1873	4-21-1966	Andrew H. Youngkin	Rose Anna Heaverly	(1) Samuel Cowen
	Gates	Sylvia							(2) David Gates
B 95b	Gates	Sylvia		Baker	8-22-1918	11-13-2000	Harry Baker	Maria Boring	(1) Floyd L. Oshall
C 28b	Gates	Sylvia	Irene	Davis	4-12-1910	12-22-1942	Edgar A. Davis	Frances Gates	Lloyd Gates
	Gates	Talitha	Agnes	Hoy	6-30-1853	10-15-1931	George S. Hoy	Catherine Ann Yearic	Isaac W. Gates
	Gates	Teletha			7-27-1898	4-2-1995	George I. Gates	Fannie Pershing	? Byers
C 28c	Gates	Twila	M.	Davis	__-__-1913	1-21-1977	Edgar A. Davis	Frances Gates	Lloyd Gates
D 28	Gates	Velma	Ruth	Fleming	6-5-1932		William A. Fleming	Grace A. Davis	George W. Gates
	Gates	W.			8-19-1914	8-1-1925			
C	Gates	Wade	Alison		1-22-1927	7-12-2007	Stuard I. Gates	Hannah E. Younkin	Emma J. Semelsberger
A 123d	Gates	Walter	Kenneth		12-16-1916	1-10-1984	Ralph Leroy Gates	Matilda N. Sneath	
OC 19a	Gates	William	Henry		3-3-1840	__-__-1912	Levi G. Gates	Sarah B. Consor	Catherine E. Glass
	Gathagan	Hazel	M.	Baum	10-25-1938	11-28-2004	George Baum	Lillian C. Freeman	(2) ? Gathagan
	Gathagan	Hazel	M.	Baum	10-25-1938	11-28-2004	George Baum	Lillian C. Freeman	(1) ? Hockenberry
C 99	Gentile	James	V.	Born in N.Y.	4-10-1917	9-17-1968			Mary A. Simcox
	Gentile	Mary	Alfreda	Simcox	7-7-1924	12-5-2001	George Simcox	Millie O'Shell	(1) Arthur R. Killion
	Gentile	Mary	Alfreda	Simcox	7-7-1924	12-5-2001	George Simcox	Millie O'Shell	(2) James V. Gentile
	Getsy	John			2-27-1928	10-9-2001	John Getsy	Rose Depto	Audrey Simmers

BEAVER VALLEY CEMETERY

12/19/2011

LOT	SURNAME	FIRST NAME	MIDDLE NAME	MAIDEN NAME	BIRTH	DEATH	FATHER	MOTHER	SPOUSE
	Gibson	Betty	Lois		8-__-1925	10-9-1926			
	Gibson	Grace	M.	Gates	__-__-1907	5-16-1954	Levi Gates	Ketura Cummings	Gerald Gibson
	Gibson	Pauline			2-2-1941	2-2-1941	Gerald Gibson	Grace Gates	
A 99	Giles	Charles	J.		__-__-1875	7-29-1940	Mark Giles	Amanda Murtorff	Nisha Gallaher
	Giles	Nisha	B.	Gallaher	__-__-1882	7-24-1928			Charles J. Giles
	Gill					7-20-1959			
C 147	Gill	Anna	M.	Lyle	7-13-1882	11-26-1965	Nathan Lyle	Nancy Krise	Hosea G. Gill
	Gill	Annie				__-__-1921			
A 9a	Gill	Benjamin	W.		__-__-1873	6-14-1912	John L. Gill	Susan Walters	
D 49a	Gill	Clyde	Woodrow		1-13-1913	7-11-1973	Hosea Gill	Anna Lyle	Irene Gill
OC 5a	Gill	George	W.		12-6-1877	5-5-1902	John L. Gill	Susan Walters	
OC	Gill	Hilda	L.		__-__-1910	12-8-1917			
C 147	Gill	Hosea	Garfield		11-2-1880	2-20-1960	Lemuel Gill	Liza O'Shell	Anna M. Lyle
	Gill	James	C.						(2) Susannah Miller
OC 98a	Gill	James	C.		__-__-1828	1-8-1883			(1) Mary E. Gill
C	Gill	James	L.		__-__-1951	__-__-1959			
	Gill	James	M.			9-10-1912			
C 146b	Gill	Maebelle		Bouch	5-5-1923	4-14-1994	Thomas Bouch	Elenor E. Wolfe	Wilbur N. Gill
OC	Gill	Mary	E.		__-__-1833	9-27-1865			James C. Gill
C	Gill	Ralph	H.		11-14-1904	3-26-1966	Hosea Gill	Anna Lyle	? VanDerau
	Gill	Robert	N.		__-__-1916	__-__-1980			
OC	Gill	Son				11-21-1865	James C. Gill	Mary E. Gill	
OC	Gill	Susan			__-__-1859	12-11-1920			Samuel Gill
	Gill	Susanna	E.	Walters	5-6-1849	1-25-1895	George Walters	Catherine Walters	John L. Gill
	Gill	Susannah		Miller	__-__-1833	1-23-1917			James C. Gill
C 145a	Gill	Wilbur	N.		5-22-1916	6-29-1980	Hosea Gill	Anna Lyle	Maebelle Bouch
	Gill	William	Henry		__-__-1872	2-18-1962	James C. Gill	Susannah Gill	
B 75	Gilligan	Earl	H.		12-29-1916	2-21-2001	Harry Gilligan	Elicia Heil	Dorothy Shope
A 13a	Gillingham	Areatta	B.		2-10-1918	3-27-1937	John C. Gillingham	Flora Catherine Sim	
A 13a	Gillingham	Clyde	Earl		__-__-1915	7-20-1917	John C. Gillingham	Flora C. Simmers	
A 13a	Gillingham	Flora	Catherine	Simmers	2-9-1896	11-16-1979	Fred Simmers	Margaret Glass	(1) William S. Rice
	Gillingham	Flora	Catherine						(2) John C. Gillingham
	Gillingham	Flora	Catherine						(3) James Hamilton
	Gillingham	Flora	Catherine						(4) Braden T. Beatty
A 13a	Gillingham	John	Charles		7-8-1885	3-28-1920	Geo.Wm. Gillingham,	Elizabeth Mould	Flora C. Simmers
OC 76a	Gilnet	George							Rachina McCracken
C 170b	Ginter	Delores		Williams	__-__-1933		Benjamin T. Williams	Rhoda Ann Palmer	Donald Ginter

BEAVER VALLEY CEMETERY

12/19/2011

LOT	SURNAME	FIRST NAME	MIDDLE NAME	MAIDEN NAME	BIRTH	DEATH	FATHER	MOTHER	SPOUSE
C 170a	Ginter	Donald	George		3-30-1924	11-29-1990	George H. Ginter	Bessie I. Robinson	Delores Williams
C 170c	Ginter	Erna	Mae		3-28-1961	3-28-1961	Donald Ginter	Delores Ginter	
	Glass	Adeleen	M.	Mackey	8-16-1930	11-18-2004	William M. Mackey	Florence Gallagher	(1)Dale F. Kopp
	Glass	Adeleen	M.						(2) Glenn L. Glass
	Glass	Alice	J.	Toohey	1-12-1937	4-30-2002	Arnold Toohey	Margaret Gregg	Joseph Glass
B 79a	Glass	Allen			__-__-1936				Betty Ann Glass
B 67b	Glass	Alma	E.	Noel	4-27-1915	3-18-2001	Herman Ambrose Noel	Edith "Tilie" Cowan	Kenneth Glass
A	Glass	Alverda	Emma		5-27-1920	6-9-1920			
OC	Glass	Anna	Clarissa	Strayer	__-__-1873	12-4-1937			Joseph Adam Glass
A	Glass	Anna	Mary	Peterson	12-28-1853	5-6-1945	John T. Peterson	Catherine Peterson	Joseph Isaac Glass
	Glass	Baby			10-13-1939	10-13-1939	Clarence Glass		
	Glass	Baby			5-20-1954	5-20-1954			
	Glass	Baby			8-25-1937	8-25-1937			
	Glass	Baby			2-6-1936	2-6-1936	J. H. Glass		
	Glass	Baby			9-12-1920	9-12-1920			
B 79b	Glass	Betty	Ann		__-__-1938				Allen Glass
OC	Glass	Caroline	Julia	Glass	4-14-1865	3-15-1948	John Frederick Glass	Sarah Jane Gates	
OC	Glass	Catherine	E.	Gates	__-__-1853	11-11-1913	Joel Gates	Julia A. Shimmell	George E. Glass
A 67c?	Glass	Cora	Elizabeth		3-3-1894	1-19-1979	Joseph Isaac Glass	Anna Mary Peterson	
A 63b	Glass	Dela	E.		__-__-1886	7-17-1969			
C 107a	Glass	Dolphus			1-2-1895	3-22-1989	Harry Abraham Glass	Emma E. Hollen	Grace M. Kruis
OC	Glass	Edna	M.		__-__-1911	6-22-1912	Oscar S. Glass	Ella Beers	
C 119c	Glass	Effie	Jane	Glass	4-22-1899	12-8-1980	Isaiah P. Glass	Ellen R. Kessler	
	Glass	Elizabeth		Osborne	9-28-1878	11-4-1965	Samuel Osborne	Elizabeth Simmins	Nathan Joseph Glass
A 20b	Glass	Ellen	Rebecca	Kessler	4-22-1874	5-31-1932	Matthais Kessler	Elizabeth Hawk	Isaiah P. Glass
C 119b	Glass	Evaleen	G.	Glass	3-10-1920	4-4-1998	Isaiah P. Glass	Ellen R. Kessler	Preston Hollen
OC	Glass	Fred	Isaiah		__-__-1877	2-23-1940	George E. Glass	Catherine E. Gates	
OC	Glass	George	E.		__-__-1845	7-14-1900	Joseph Glass	Margaret Troxell	Cathrine E. Gates
C 116b	Glass	Geraldine	M.	Boring	12-14-1916	5-31-1992	Luther J. Boring	Laura Kuhn	Joseph E. Glass
C 169d	Glass	Glynn	C.		3-28-1913	12-28-1986	Isaiah P. Glass	Ellen R. Kessler	Thelma M. Frantz
	Glass	Grace		Kruise	1-9-1903	8-30-1959	John Kruise	Catherine Oshall	Dolphus Glass
C 107b	Glass	Grace	M.	Kruis	1-9-1903	8-30-1959	John B. Kruis	Mary C. Oshall	Dolphus Glass
OC	Glass	Harold	L.		__-__-1899	__-__-1900	Adam Glass	Anna C. Glass	
OC	Glass	Harvey	E.		6-3-1893	10-9-1972	George E. Glass	Catherine E. Gates	
A 125a	Glass	Howard	F.		6-16-1891	5-3-1984	Joseph Isaac Glass	Anna Mary Peterson	Myrtle M. Kopp
A 20b	Glass	Isiah	Perry		3-2-1870	12-11-1944	John Frederick Glass	Sarah Jane Gates	Ellen R. Kessler
A 41	Glass	Jacob	D.		__-__-1832	__-__-1916	Sollamn Glass		Mary Brady

BEAVER VALLEY CEMETERY

12/19/2011

LOT	SURNAME	FIRST NAME	MIDDLE NAME	MAIDEN NAME	BIRTH	DEATH	FATHER	MOTHER	SPOUSE
B	Glass	Jason	E.		3-5-1975	7-19-1990	Robert J. Glass	Kathlene Maines	
OC 26a	Glass	Joel	H.		4-20-1871	11-23-1951	George E. Glass	Catherine E. Gates	(2)Alice McMasters
OC 26a	Glass	Joel	H.		4-20-1871	11-23-1951	George E. Glass	Catherine E. Gates	(1) Myrtle V. Baughman
OC 38	Glass	John	Frederick		5-31-1840	12-16-1913	Joseph Glass	Margaret Troxell	Sarah Jane Gates
	Glass	Joseph	A., Sr.		4-22-1923	10-22-2002	Joseph E. Glass	Geraldine Boring	Alice J. Toohey
OC	Glass	Joseph	Adam		__-__-1873	4-25-1949	George E. Glass	Catherine E. Gates	Annie C. Strayer
C 116a	Glass	Joseph	Elmer		11-26-1906	3-7-1961	Nathan Glass	Elizabeth Hosband	Geraldine M. Boring
A 67	Glass	Joseph	Isaac		1-9-1854	5-11-1932	Joseph Glass	Margaret Troxell	Anna Mary Peterson
B 67a	Glass	Kenneth			11-28-1910	12-13-1977	Harry A. Glass	Emma Hollen	Alma Noel
A	Glass	Laura	Eida	Glass	9-15-1878	9-10-1943	Isaac J. Glass	Annie Mary Peterson	
A26	Glass	Lottie	Lillian		__-__-1910	12-6-1918	Nathan Joseph Glass	Elizabeth Hosband	
A	Glass	Marvin	Howard		11-21-1940	11-24-1940	Glen L. Glass	Vera M. Davis	
A	Glass	Mary		Brady	6-26-1843	2-26-1909	Abraham Brady	Sarah Harn	Jacob D. Glass
A	Glass	Mary	Frances	Glass	3-12-1882	1-12-1957	Joseph Isaac Glass	Anna Mary Peterson	
A 125b	Glass	Myrtle	Mae	Kopp	7-10-1893	2-16-1974	John Kopp	Mildred Hollis	Howard F. Glass
OC	Glass	Myrtle	V.	Baughman	4-16-1880	4-28-1912			Joel H. Glass
A 26b	Glass	Nathan	Joseph		11-5-1867	7-23-1927	John Frederick Glass	Sarah Jane Gates	Elizaabeth Osborne
A 68	Glass	Perry	Edward		1-19-1880	1-24-1935	J. I. Glass	Mary Troxell	Eula Gray
A26	Glass	Raymond			3-16-1902	12-5-1918	Nathan Joseph Glass	Elizabeth Osborne	
	Glass	Roberta			2-4-1936	2-4-1936	Joel A. Glass	Alice C. McMasters	
B 79c	Glass	Roy	Allen		8-6-1960	3-6-1974	Allen Glass	Betty Ann Gates	
C 119a	Glass	Roy	George		3-7-1896	5-31-1988	Isaiah P. Glass	Ellen R. Kessler	
A26	Glass	Samuel			1897	1918	Nathan Joseph Glass	Elizabeth Osborne	
OC 38	Glass	Sarah	Jane	Gates	11-6-1837	7-9-1902	Nathan Gates	Margaret Sholley	John F. Glass
	Glass	Susan			__-__-1881	5-17-1943		Clara Glass	
	Glass	Thelma	Mae	Frantz	10-30-1912	7-29-2001	Reynolds Frantz	Catherine Roach	Glynn C. Glass
A	Glass	Uela	Elimira	Gray	8-16-1885	6-15-1969	James S. Gray	Elizabeth Syprit	Perry Glass
OC	Glass	Violet	E.	Glass	4-27-1901	4-19-1980	Adam Glass	Anna C. Strayer	
D	Glossner	Myra	Blanche	Glossner	7-16-1914	12-12-2006	Albert Uriah Glossner	Ida Blanche Miller	
E	Gondek	Frank	S.		7-30-1922	1-9-2000	Fabian Godnek	Tessie Zachkbia	June E. Syster
E	Gondek	June	E.	Syster	__-__-1934				Frank S. Gondek
A	Good	Anna	L.			__-__-1932			
	Good	Baby			3-14-1932	3-14-1932			
	Good	Baby			9-16-1936	9-16-1936	Walter Good	Bessie M. Holcomb	
	Good	Baby			3-7-1928	3-7-1928			
A 176	Good	Bessie	M.	Holcomb	__-__-1900	9-17-1936	Joshua Holcomb	Lydia Becraft	Walter Good
	Good	Charles			3-__-1882	11-__-1902	Valentine Good	Julia C. Gallaher	

BEAVER VALLEY CEMETERY

12/19/2011

LOT	SURNAME	FIRST NAME	MIDDLE NAME	MAIDEN NAME	BIRTH	DEATH	FATHER	MOTHER	SPOUSE
A 59b	Good	Dessie	M.	Evans	7-18-1903	10-25-1992	Ellis Evans	Margaret Hollis	Melvin C. Good
A 5	Good	Henry			__-__-1858	4-16-1927	David Good	Mary Reffner	Mary Lenhart
C 173	Good	Isaac			6-28-1890	12-18-1959	Jerry Good	Ellen Shaffer	Mary E. Gallaher
	Good	Julia	Catharine	Gallaher	__-__-1857	8-27-1920	James Gallaher	Elizabeth Fox	Valentine Good
C 173	Good	Kathleen		Good	1-16-1930	7-24-1995	Isaac Good	Mary E. Gallaher	(Ball ?)
C 173	Good	Mary	E.	Gallaher	2-10-1911	5-3-2000	Valentine K. Gallaher	Emma J. Boring	Isaac Good
A 5	Good	Mary	Katherine	Lenhart	11-1-1863	11-5-1948	John H. Lenhart	Mary F. Dishong	Henry Good
A 59a	Good	Melvin	C.		2-5-1901	9-27-1972	Jerry N. Good	Ellen Shaffer	Dessie Evans
C 63	Good	Mina	Mae	Baum	5-24-1901	7-11-1997	Miles Baum	Clarabel Helsel	Vincent Clyde Good
C	Good	Robert	M.		3-13-1932	6-15-1995	Isaac Good	Mary E. Gallaher	Lilli M. Gray
	Good	Valentine			9-10-1855	4-27-1917	David Good	Mary Reffner	Julia C. Gallaher
C 63	Good	Vincent	Clyde		5-4-1899	8-11-1952	Valentine Good	Julia C. Gallaher	Mina Mae Good
A 47b	Good	Walter			4-6-1896	8-22-1952	Henry Good	Mary K. Lenhart	Bessie M. Holcomb
	Good	Walter			12-10-1918	12-10-1918			
	Good	Walter			8-23-1931	8-23-1931			
	Gouzion	Baby			5-8-1924	5-8-1924			
	Graboski	Bertha	M.	Good	7-10-1920	8-15-2004	Walter Good	Bessie Holcom	Emery Graboski
C 23a	Graboski	Emery			1-14-1914	7-3-1980	John Graboski	Augusta Graboski	Bertha H. Good
	Graboski	Emory	Jr.		62-1940	11-7-2004	Emery Graboski, Sr.	Bertha Good	Joan C. Gates
	Graboski	Gary	L.		7-1-1951	1-24-2004	Emery Graboski, Sr.	Bertha Good	
C 23b	Graboski	Joan	C.	Gates	7-20-1941	6-3-2001	Eugene R. Gates	Madeline R. Rickard	Emory Graboski
C	Graboski	Kenneth				1-16-1946			
	Graham	Anna				3-9-1907			
	Gray	Alexander	Mt. Hope Cem.	Watcom Co., WA	__-__-1848	10-15-1899	William George Gray	Barbara E. Wilson	Mary E. Beers
D 14	Gray	Alma	J.	Hollen	11-9-1934	7-11-1993	Gilbert G. Hollen	Sarah E. Glass	Donald E. Gray
C 64a	Gray	Cash, Sr.			6-25-1894	7-31-1976	Turney Gray	Amanda Wolf	Dorothy M. Gray
D 14	Gray	Donald	Eugene		5-5-1932	4-20-1997	Cash Gray	Dorothy Montgomery	Alma J. Hollen
C 64b	Gray	Dorothy	Margarite	Montgomery	9-24-1897	1-20-1983	Adam Montgomery	Carrie I. Campbell	Cash Gray
C	Gray	Edward	A.		7-10-1915	12-19-1975	Cash Gray	Dorothy Montgomery	Eva L. Opendhoff
C	Gray	Eva	L.	Opendhoff	6-14-1921	1-15-2010	Henry Opendhoff	Bessie Stiles	Edward A. Gray
OC	Gray	Mary	E.	Beers	5-10-1854	8-19-1880	Benjamin Beers	Fyanna Rowles	Alexander Gray
C	Green	Lyda			__-__-1878	7-27-1958			
C 15a	Greenawalt	James	J.		5-16-1909	1-30-1974	Lewis Greenawalt	Mary Greenawalt	Lottie Evans
C	Greenawalt	Janet	M.		__-__-1936	__-__-1938	James Greenawalt	Lottie Evans	
C 15b	Greenawalt	Lottie		Evans	3-16-1911	10-26-1998	William Evans	Sara Snyder	James J. Greenawalt
	Greenawalt	Nancy	L.	Greenawalt	10-31-1943	4-4-2002	James Greenawalt	Lottie Evans	
	Griffith	Earl				7-15-1908			

BEAVER VALLEY CEMETERY

12/19/2011

LOT	SURNAME	FIRST NAME	MIDDLE NAME	MAIDEN NAME	BIRTH	DEATH	FATHER	MOTHER	SPOUSE
E	Grimes	John	Telford		5-25-1927	3-6-2009	John Grimes	Orveta Plunkett	Betty Dworak
D 13a	Grozanick	John			12-20-1915	7-10-1987	George Grozanick	Anastazia Margitan	Magdalene Clark
D 13b	Grozanick	Magdalene	R.	Clark	6-2-1917	3-21-2003	John William Clark	Elizabeth Cogan	John Grozanick
OC 136	Gunn	Catherine			__-__-1844	__-__-1892			Daniel Gunn
OC 136	Gunn	Daniel	Jr.		__-__-1865	11-24-1926	Daniel Gunn, Sr.	Catherine Gunn	
OC 136	Gunn	Daniel	Sr.		__-__-1840	__-__-1890		Ellen R. Kessler	Catherine Gunn
OC 136	Gunn	Mary	E.		__-__-1881	12-15-1883	Daniel Gunn, Sr.	Catherine Gunn	
C 21	Gustafson	Alvin	E.		2-11-1893	7-1-1960			
A	Hahn	Ellen	C.		__-__-1849	__-__-1940			William F. Hahn
A	Hahn	William	F.		__-__-1849	__-__-1921			Ellen E. Hahn
C 66a	Hamilton	Ambrose			10-28-1892	7-14-1963	Martin Luther Hamilton	Annie Hart	Jane Rice
	Hamilton	Baby			6-28-1914	6-28-1914			
C 17	Hamilton	Charles	R. Sr.		8-23-1895	3-23-1963	Martin Hamilton	Annie Hart	Sadie Simmons
B 34	Hamilton	Charles	Ronald		10-14-1937	12-12-1993	Charles Hamilton	Nellie Simmons	Patricia Sinitko
C	Hamilton	David	Ambrose		5-13-1923	7-1-1965	Ambrose Hamilton	Jane Rice	Mary McLaughlin
	Hamilton	Deborah	Ann		12-__-1965	1-13-1966			
B	Hamilton	Dorothy	Irene	Gray	12-25-1918	6-15-1986	Cash Gray	Dorothy Montgomery	James E. Hamilton
B 33	Hamilton	Emily	F.	Hollen	7-7-1944				Leslie D. Hamilton Sr.
	Hamilton	Flora (1)	Catherine	Simmers	2-9-1894	11-16-1979	Robert F. Simmers	Margaret E. Glass	(1) William S. Rice
	Hamilton	Flora (2)	Catherine	Simmers	2-9-1894	11-16-1979	Robert F. Simmers	Margaret E. Glass	(2) John C. Gillingham
	Hamilton	Flora (3)	Catherine	Simmers	2-9-1894	11-16-1979	Robert F. Simmers	Margaret E. Glass	(3) James Hamilton
	Hamilton	Flora (4)	Catherine	Simmers	2-9-1894	11-16-1979	Robert F. Simmers	Margaret E. Glass	(4) Braden T. Beatty
B	Hamilton	James	Edward		12-25-1916	8-8-1983	Ambrose Hamilton	Jane Rice	Dorothy I. Gray
C 166a	Hamilton	James	Edward		1-3-1891	9-21-1954	Martin Luther Hamilton	Annie Harte	Flora C. Simmers
C 66b	Hamilton	Jane		Rice	5-5-1890	8-9-1955	Frank Rice	Anna Hall	Ambrose Hamilton
	Hamilton	Kevin	W.		9-8-1958	8-23-2000	William J. Hamilton	Nancy E. Hamilton	
B 33	Hamilton	Leslie	David, Jr.		7-29-1967	7-29-1967	Leslie D. Hamilton Sr.	Emily F. Hollen	
B 33	Hamilton	Leslie	David, Sr.		2-16-1940	8-30-1995	Charles Hamilton	Nellie Simmons	Emily F. Hollen
C 165c	Hamilton	Martin (Marlin)	L.		12-3-1897	7-11-1968	Martin L. Hamilton	Anna Hart	
	Hamilton	Mary	A.	McLaughlin	4-15-1920	7-1-1965	David McLaughlin	Bessie Stigerts	David A. Hamilton
D 4b	Hamilton	Nancy	E.		__-__-1938				William J. Hamilton
	Hamilton	Nellie		Simmons	__-__-1909	9-27-1943		Florence Simmons	Charles R. Hamilton
B 34e	Hamilton	Ronald	Charles		__-__-1963	7-2-1975			
C	Hamilton	Theodore	C.		6-19-1910	7-27-1977	Lloyd Hamilton	Cora Gladys Beers	Wilmena V. Ammerman
E	Hamilton	Wendell	A.		8-19-1940	2-26-2008	Arthur Hamilton	Marie Rivers	Marlene Gates
D 4a	Hamilton	William	John		1-11-1937	11-2-1984			Nancy E. Hamilton
C	Hamilton	Wilmena	V.	Ammerman	11-13-1916	4-14-1983	William Ammerman	Ellen Lee	Theodore C. Hamilton

BEAVER VALLEY CEMETERY

12/19/2011

LOT	SURNAME	FIRST NAME	MIDDLE NAME	MAIDEN NAME	BIRTH	DEATH	FATHER	MOTHER	SPOUSE
	Hannah	Dorothy	Irene		12-25-1918	6-15-1986			
	Hannah	James	E.		__-__-1916	__-__-1983			
	Hannah	Martin			12-3-1897	7-11-1968			
B 86a	Harpster	Ernest	Marvin		9-23-1932	10-28-1991	Harry Harpster	Lena Fleming	Mildred Noel
B 86c	Harpster	Frank	C.		11-11-1930	12-6-1983	Harry Harpster	Lena Fleming	
B 86d	Harpster	Harry	A.		9-22-1901	1-3-1981	Frank Harpster	Margaret Myers	Lena E. Fleming
B 86e	Harpster	Lena	E.	Fleming	2-29-1904	5-28-1983	W. Curtis Flemig	Emma T. Troxell	Harry A. Harpster
B 26	Harpster	Melvin	N.		__-__-1934	__-__-1979			
B 86b	Harpster	Mildred	M.	Noel	5-29-1934	3-26-1979	Joseph Noel	Cressie Bender	Ernest M. Harpster
	Harpster	Russell	H.		7-10-1935	4-5-2005	Harry Harpster	Lena Fleming	Wildamae Brink
A 80	Hartley	Ida			__-__-1887	__-__-1889	James E. Hartley	Sarah A. Shannon	
A 80	Hartley	James	E, Jr.		__-__-1858	3-18-1936			Sarah A. Shannon
A 80	Hartley	Mary	L.		__-__-1885	__-__-1998	James E. Hartley	Sarah A. Shannon	
A 80	Hartley	Sarah	Ann	Shannon	5-21-1860	__-__-1935			James E. Hartley
A	Harvey	Edna		Lester		5-4-1918			
B 26b	Helsel	Dorothy	M.	Simmers	__-__-1917	__-__-1947	Alfred N. Simmers	Ida May Mayes	Melvin C. Helsel Sr.
A 104	Helsel	George	Allen		__-__-1880	__-__-1932	George W. Helsel	Mary J. Helsel	Martha Weakland
	Helsel	George	W.		__-__-1851	3-1-1925	Peter Helsel	Martha Johnston	Mary J. Helsel
	Helsel	Mary	J.		__-__-1847	10-1-1927			George W. Helsel
B 26a	Helsel	Melvin (1)	C., Sr.		3-14-1915	4-16-1988	Allen Helsel	Martha Weakland	(1) Dorothy M. Helsel
B 26a	Helsel	Melvin (2)	C., Sr.		3-14-1915	4-16-1988	Allen Helsel	Martha Weakland	(2) Georgia Hadden
A 48a	Hemskey	Eva	D.	Gates	3-16-1901	11-28-1968	Michael Levi Gates	Katurah Cummings	John A. Hemskey
A	Hemskey	Helen	Ann			__-__-1921	John Hemskey	Eva Gates	
C 122	Hemskey	Jay	E.		10-12-1923	11-17-2000	John Hemskey	Eva Gates	Elizabeth McHugh
A 48a	Hemskey	John	A.		10-26-1898	3-2-1996	Mike Hemskey	Nellie Gaul	Eva D.Gates
C 156a	Hemskey	Lemoine	Sherwood		9-10-1917	6-7-2004	John A. Hemskey	Eva D. Gates	Suzanne Dorothy Gates
	Henderson	Helen	Marie		2-__-1932	9-22-1932			
C 141	Hendrickson	Helen	D.	Dubber	__-__-1908	11-2-1961	Alfred G. Dubler	Mary K. Yoggy	E. H. Hendrickson
OC 10a	Henry	Ellen	E.	McKee	__-__-1880	3-19-1968	Albert McKee	Margaret Annie McK	Frank T. Henry
OC 10a	Henry	Frank	T.		4-9-1872	10-9-1934	Robert Henry	Margaret Celia Wilso	Ellen E. McKee
C 166c	Henry	Gabriel	Hamilton		11-15-1985	11-15-1985	Gregory Henry	Tammy Hamilton	
A	Henry	J.	B.		1-5-1901	4-11-1901	Frank T. Henry	Ellen E. McKee	
	Henry	Selma			__-__-1887	12-17-1926			
	Hess	William			__-__-1867	10-9-1934			
	Hickey	Nancy	L.	Monahan	7-29-1939	10-24-2002	Melvin T. Monahan	Margaret E. Sneath	
	Hilabald	Elizabeth			__-__-1899	4-5-1919			
	Hill	Eugene	M.		11-27-1917	6-6-2003	David Hill	Gerda Hill	Sara Noreen Davis

BEAVER VALLEY CEMETERY

12/19/2011

LOT	SURNAME	FIRST NAME	MIDDLE NAME	MAIDEN NAME	BIRTH	DEATH	FATHER	MOTHER	SPOUSE
	Hill	Mary	Virginia		-- --1885	3-7-1951			
OC	Hill	May	U.		-- --1884	-- --1951			Raymond C. Hill
OC	Hill	Raymond	C.		-- --1885	12-27-1942			May U. Hill
C 47	Hill	Sarah	N.	Davis	1-19-1919	11-6-2002	Edgar Davis	Frances Gates	Eugene Marsden Hill
C	Hockenberry	Elizabeth	J.	Hescox	-- --1931		Clyde H. Hescox	Catherine Cree	Merle F. Hockenberry
	Hockenberry	Ella	J.	Baker	-- --1891	1-22-1923	William Baker	Annie Baker	Charles Hockenberry
	Hockenberry	Joyce	Ann		12-14-1979	12-20-1979			
B 98d	Hockenberry	Karl	T.		5-16-1946	2-20-1999	Melvin B. Hockenberry	Minnie B. Mays	
C 83b	Hockenberry	Malinda		Good	3-14-1904	8-6-1992	Jerry N. Good	Ellen Shaffer	Mathias J. Hockenberry
C 83a	Hockenberry	Mathias	John		1-27-1902	1-5-1959	Jesse Hockenberry	Vance Miles	Malinda Good
B 98	Hockenberry	Melvin	B.		10-1-1904	3-23-1966	Jesse Hockenberry	Vance Miles	Minnie B. Mays
C	Hockenberry	Merle	Frederick, Sr.		11-15-1927	10-8-1993	Mathias J. Hockenberry	Malinda Good	Elizabeth J. Hescox
B	Hockenberry	Minnie	B.	Mays	2-20-1907	3-26-1955	Thomas Mays	Lavina Post	Melvin Hockenberry
	Hockenberry	Verna	Mae	Hockenberry	9-9-1936	9-- --1960	Melvin B. Hockenberry	Minnie B. Mays	
A 84	Hockenberry	Wayne			7-25-1895	11-8-1931	Jesse Hockenberry	Vance Miles	Annie Mays
A	Holland	Dessie		Holland	-- --1910	5-24-1927	Jacob M. Holland	Sylvia Evans	
OC 14	Holland	Sylvia		Evans	9-1-1884	2-10-1968	Philip P. Evans	Mary Sneath	Jacob M. Holland
OC 60a	Hollen	Alice	L.	Stevens	7-13-1886	10-20-1958	Giles G. Stevens	Rachel Elizabeth Gill	Joseph H. Hollen
A	Hollen	Charles	Clifford		5-7-1891	3-26-1965	Andrew C. Hollen	Isabella Ross	May J. Glass
D 82s	Hollen	Clair	Leroy		5-28-1923	7-13-1985	Charles Clifford Hollen	May Julia Glass	Marian L. Kruis
	Hollen	Evaleen	G.	Glass	3-10-1920	4-4-1998	Isaiah P. Glass	Ellen R. Kessler	Preston Hollen
	Hollen	Gary	P.		5-22-1958	5-12-2005	Milford B. Hollen	Mary E. Beers	
D	Hollen	Jean	E.	Mackey	12-11-1948	9-15-1986	William V. Mackey	Nellie J. Gathagan	Kenneth Dale Hollen
OC 60a	Hollen	Joseph	H.		5-26-1886	1-23-1976	Andrew C. Hollen	Isabella Ross	Alice L. Stevens
OC 60a	Hollen	Joseph	Ulysess		6-4-1931	2-13-1975			
D	Hollen	Leroy			5-28-1923	7-13-1995	Charles Clifford Hollen	May Julia Glass	
B 55b	Hollen	Marie	F.	Beers	12-20-1912	6-23-1990	Blair Beers	Ada Chase	Preston M. Hollen
	Hollen	May	Bell		-- --1919	7-19-1919			
A	Hollen	May	Julia	Glass	7-4-1897	8-10-1956	Isaiah P. Glass	Ellen R. Kessler	Charles Clifford Hollen
	Hollen	Perry			8-10-1917	8-18-1917	Charles Clifford Hollen	May Julia Glass	
B 55a	Hollen	Preston	M.		7-28-1910	1-9-2006	Andrew C. Hollen	Emma E. Spencer	(1) Marie F. Beers
	Hollen	Preston	M.						(2) Evaleen Glass
A	Hollis	Cordelia	L.		2-21-1920	3-16-1997			Frank Hollis
OC 11a	Hollis	David			4-5-1859	3-4-1933	John Hollis	Mary Hollis	Ella G. Merrill
OC 12a	Hollis	Ella	G.	Merril	-- --1867	6-1-1942			Frank Hollis
A	Hollis	Frank	R.		5-25-1902	3-29-1989			Cordelia Hollis
A 8b	Hollis	John				11-1-1913	William Hollis	Susan L. Boring	Margaret Conner

BEAVER VALLEY CEMETERY

12/19/2011

LOT	SURNAME	FIRST NAME	MIDDLE NAME	MAIDEN NAME	BIRTH	DEATH	FATHER	MOTHER	SPOUSE
A 8b	Hollis	Margaret		Conner	__-__-1836	9-11-1907	Simon Conner	Margaret Harbridge	John Hollis
	Hopnick	Mary	E.	Willis	10-7-1929	12-3-2000	George T. Willis	Lilly M. Brown	
C	Horn	Arthur	Thomas		2-14-1930	11-1-1957			
C	Horn	Camella	S.		__-__-1925	5-29-1950			
C 35a	Horn	Charles	Henry		2-29-1884	8-6-1963			Clara F. Shaffer
C 35b	Horn	Clara	F.	Shaffer	__-__-1891	2-16-1965			Charles H. Horn
C 35c	Horn	Walter	H.		10-11-1914	5-31-1988	Charles Horn	Clara F. Shaffer	
	Hughes	Gussie							(2) Joseph C. Hughes
C 29b	Hughes	Gussie	I.	Hollen-Potutschnig	8-2-1914	2-16-1984	Joseph H. Hollen	Alice L. Stevens	(1) Ernest Potutschnig
A 3a	Hughes	Mary	C.	Simmers	__-__-1898	6-19-1919	Fred Simmers	Margaret Glass	
A 3a	Hughes	Richard	W.		5-4-1919	7-22-1919			
B 54d	Hullihen	Vincent	R.		8-23-1926	5-24-1981	James Hullihen	Sylvia Hullihen	
C 76	Humm	Baby Boy			10-14-1968	10-14-1968			
C 58	Hunter	Thelma	P.		__-__-1910	1-24-1992			
C 57	Iraca	Anthony		born-Italy	9-2-1888	9-16-1961	Joseph Iraca		Margaret I. Fryer
C 57	Iraca	Margaret	I.	Fryer	__-__-1890	12-18-1955			Anthony Iraca
C 138	Irvin	Zane	E. Jr.		9-8-1957	5-11-1993	Zane Irvin, Sr.	Vonda Sue Fegan	
	Irvine	Agnes	M.	Gallaher	9-8-1925	9-13-2001	William S. Gallaher	Mary Alexander	James R. Irvine
B117d	Irvine	James	Ralph		3-7-1927	1-30-1974	Thompson Irvine	Leona Dimmick	Agnes M. Gallaher
C	Irwin	Annie	V.	Williams	10-11-1878	12-31-1952	Thomas Williams	Mary Reece	Joseph F. Irwin
	Irwin	Edith	L.		__-__-1920	__-__-1986			
C 53	Irwin	Helen	Agnes	Irwin	4-29-1905	12-12-1992	Joseph Frank Irwin	Annie V. Williams	
C	Irwin	Joseph	Frank		3-29-1879	3-22-1953	Jacob T. Irwin	Hannah B. Hamilton	Annie V. Williams
C	Irwin	Marie	Bell	Irwin	3-29-1902	8-2-1990	Frank Irwin	Annie V. Williams	
C	Irwin	Mary	Evelyn	Irwin	__-__-1916	6-11-1953	Joseph Frank Irwin	Annie V. Williams	
C	Irwin	Robert			__-__-1920	__-__-1944	Frank Irwin	Annie V. Williams	
A 60	Jackson	George	A.		__-__-1897	6-17-1955			Irma M. Semple
A 60e	Jackson	Irma	M.	Semple	3-2-1899	8-19-1974	John D. Semple	Ida Esch	George A. Jackson
A 46	Jasper	Alfred	Thomas		__-__-1853	2-11-1936			Sarah A. Jasper
D 32b	Jasper	Bernadine		Campbell	10-17-1927	1-16-1991	William Campbell	Margaret Ratchford	Robert W. Jasper
B 69c	Jasper	Bryan	Eugene		1-8-1962	8-2-1977	Edward G. Jasper	Shirley M. Beers	
B 69a	Jasper	Edward	G.		7-17-1942	1-20-2011	Webb Jasper	Merna Richardson	Shirley Beers
A	Jasper	George	Henry (Harry)		2-15-1877	6-30-1955	Charles Jasper	Elizabeth May Jasper	Susan C. Haines
	Jasper	Michael	John		12-23-1972	5-3-2003	Edward G. Jasper	Shirley M. Beers	Karen McCammon
D	Jasper	Millard	Thomas		8-12-1919	1-1-1920			
D 32a	Jasper	Robert	W.		__-__-1919				Bernadine Jasper
A 46	Jasper	Sarah	A.	born-England	__-__-1852	1-6-1939			Alfred T. Jasper

BEAVER VALLEY CEMETERY

12/19/2011

LOT	SURNAME	FIRST NAME	MIDDLE NAME	MAIDEN NAME	BIRTH	DEATH	FATHER	MOTHER	SPOUSE
B 69b	Jasper	Shirley	M.		__-__-1944				Edward G. Jasper
C	Jasper	Susan	C.	Haines	9-27-1884	4-25-1972	George Haines	Catherine Wallace	George Henry Jasper
B 58b	Jeffries	Alice	Mae	Swauger	1-2-1928	10-31-1999	Charles P. Swauger	Margaret Mills	G. Darrel Jeffries
B 58a	Jeffries	Gilbert	Darrel		9-7-1924	7-21-2009	Frank Jeffries	Laura Delfosse	Alice Mae Swauger
	Jenkins	David			__-__-1879	9-9-1929			May Jenkins
C	Jenkins	Nancy	Lee		__-__-1939	__-__-1940			
B 28	Jenny	Julius	Richard		10-11-1930	8-27-1990			Kathleen M. Jenny
B 28	Jenny	Kathleen	M.		9-5-1941	1-16-1998			Julius R. Jenny
B 32a	Johns	David	Gust		7-19-1908	9-13-1982	Walter Johns	Annie V. Pearson	Evelyn V. Bott
B 32b	Johns	Evelyn	Virginia	Bott	4-14-1913	2-11-1969	Pious G. Bott	Margaret J. Good	David G. Johns
B 32d	Johns	George (1)	Charles		8-26-1939	11-28-1983	David G. Johns	Evelyn V. Johns	(1) Anita Lloyd
B 32d	Johns	George (2)	Charles		8-26-1939	11-28-1983	David G. Johns	Evelyn V. Johns	(2) Iris Maxine Conley
A	Johnson	Sallie	(Sarah)	Hollis	__-__-1880	1-28-1957	John Hollis	Margaret Conner	
	Kalenish	Steve			11-7-1925	11-16-1925			
	Karaheil	Peter			__-__-1895	7-4-1946			
C	Kasparian	Frances	Marie	Sweigart	8-31-1919	10-23-1991	John W. Sweigart	Myrtle L. Sweigart	
B 125c	Kava	Laudell		Kava	12-13-1918	11-3-2001	Stanley Kava	Lottie Boring	
B 125b	Kava	Lottie	Mae	Boring	9-5-1889	12-29-1977	Philip B. Boring	Elizabeth J. Keith	Stanley P. Kava
B 125a	Kava	Stanley	Paul		__-__-1894	10-18-1965	Henry Kava	Anna Solos	Lottie M. Boring
D	Kearns	James	Leroy		11-12-1948	5-19-1986	Bernard Kerns	Alvetta Mae Fralley	Mary Lou Godwin
E	Keith	Alvin	C., Sr.		11-24-1933	7-5-2009	Charles Keith	Mary Ellen Keith	Kathryn Keith
A	Keith	Amanda	Elmira	Boring	11-2-1862	5-31-1936	Ruben Boring	Mary E. Stiffler	William D. Keith
B	Keith	Angela	Rebecca		2-10-1977	8-6-1978	Dennis Keith	Patsy Gorman	
	Keith	Baby			8-12-1944	8-12-1944			
	Keith	Baby			4-3-1956	4-3-1956			
A 66	Keith	Blair	Warren		__-__-1893	6-21-1955	William D. Keith	Amanda E. Boring	Mabel C. Bott
	Keith	Bural		Clark	2-22-1902	7-17-1947			Russell Peter Keith
B 116d	Keith	Carl	James		3-2-1913	3-4-1978	James Quay Keith	Sara Jane Gallaher	
B 91a	Keith	Cecil	Eugene		10-27-1922	2-11-1974	James Q. Keith	Sarah Jane Gallaher	Helen L. Parks
C 94a	Keith	Charles	Alvin		12-29-1896	4-13-1954	William D. Keith	Amanda E. Boring	Mary Ellen Bowery
	Keith	Charles	G.		__-__-1919	5-22-1961			
A	Keith	Charles	Glen		11-3--1918	5-22-1961	James Q. Keith	Sarah J. Gallaher	
	Keith	Charles	R.		8-23-1907		William H. Keith	Ethel Noel	
B 93	Keith	Chester	L.		6-17-1924		Blair Keith	Mable Bott	Mary E. Keith
B 77a	Keith	Clair	H.		4-10-1921	11-20-1988	Rex Keith	Evelyn N. Jackson	Elsie Glass Martin
A 78c ?	Keith	Cora	Mae	Keith	__-__-1906	10-9-1972	Howard Keith	Ethel Noel	Roy Black Keith
C 14a	Keith	David	Franklin		10-9-1911	3-__-1975	James Q. Keith	Sarah J. Gallaher	Margaret "Peg" Dunlap

BEAVER VALLEY CEMETERY

12/19/2011

LOT	SURNAME	FIRST NAME	MIDDLE NAME	MAIDEN NAME	BIRTH	DEATH	FATHER	MOTHER	SPOUSE
B 90b	Keith	Dorothy	Marie	Banko	9-30-1923	8-6-1978	Christ Banko	Viola Kuscharnik	Melvin M. Keith
C 93	Keith	Elinor	A.	Dixon	__-__-1929				Thomas H. Keith
B 119c	Keith	Emma	F.	Reffnfer	7-25-1927	1-18-1993	G. Harvey Reffner	Alice M. Shumac	Frank D. Keith
C 27e	Keith	Eric			4-19-1982	4-19-1982			
A 65	Keith	Ethel		Noel	__-__-1888	__-__-1925	(?) Noelo	Hannah Cowen	Howard Keith
C 27b	Keith	Florence	E.	Price	11-7-1893	8-21-1962	John Price	Luella Robinson	John D. Keith
B 119a	Keith	Frank	Delroy		6-25-1916	6-5-1981	John D. Keith	Florence E. Price	Emma F. Reffner
C 27f	Keith	Frank	Russell		3-4-1976	3-4-1976	Frank K. Keith	Susan Linaberry	
B	Keith	George	Leroy		2-8-1908	3-3-1964	James Q. Keith	Sarah J. Gallaher	
A 65a	Keith	Harold			11-19-1918	2-20-1969	Howard Keith	Ethel Noel	
B 91b	Keith	Helen	L.	Parks	3-12-1924	5-30-2005	Raymond R. Parks	Verda Winters	Cecil E. Keith
	Keith	Howard			10-17-1886	10-28-1952	William D. Keith	Amanda E. Boring	Ethel Noel
A 72	Keith	James	Quay		4-9-1883	__-__-1946	William D. Keith	Amanda E. Boring	Sarah Jane Gallaher
C 27a	Keith	John	Delroy		__-__-1884	5-8-1941	William D. Keith	Amanda E. Boring	Florence E. Price
B 92c	Keith	Kenneth	David		3-8-1986	3-8-1986	Kenneth R. Keith	Judy A. Alleman	
C	Keith	Kenneth	E.		__-__-1940	__-__-1944	Don Weatherson	Mae Weatherson	
B 119b	Keith	Kylee	Briane		5-5-1992	5-5-1992	Frank K. Keith	Lori A. Richards	
	Keith	Leonard			__-__-1915	__-__-1931	James Q. Keith	Sarah J. Gallaher	
	Keith	Leonard				10-1-1917			
A 66	Keith	Mabel	C.	Bott	10-29-1904	2-25-1967	Pius Bott	Margaret Good	Blair W. Keith
	Keith	Makayla	Jean		8-22-2005	11-8-2005	Gary E. Keith, Jr.	Shannon M. Lewis	
C 14c	Keith	Margaret	Ann	Dunlap	11-25-1913	11-16-1987	Roy Dunlap	Grace Mahew	David F. Keith
	Keith	Mark	A.		9-27-1963	3-10-2011	Thomas Hammond-sf	Alice L. Keith	
B 93	Keith	Mary	E.		10-29-1929				Chester L. Keith
C 94b	Keith	Mary	Ellen	Bowery	6-9-1907	5-31-1997	John Bowery	Ida Bell Bowery	Charles A. Keith
B 90a	Keith	Melvin	Marion		6-18-1914	10-9-1967	James Q. Keith	Sarah J. Gallaher	Dorothy M. Banko
	Keith	Mildred			__-__-1923	5-22-1923			
C	Keith	Nancy	A.		__-__-1941	__-__-1942	Don Weatherson	Mae Weatherson	
C	Keith	Ralph	E.		9-28-1912	11-29-1962	John D. Keith	Florence Price	
	Keith	Raymond	LeRoy		12-6-1942	10-20-1943	David F. Keith	Margaret Dunlap	
	Keith	Richard			__-__-1915	__-__-1931			
	Keith	Richard	E.		5-1-1989	12-25-2004	Richard L. Keith	Violet M. Kashtock	
	Keith	Richard	Hugh		__-__-1928	2-11-1930			
C	Keith	Robert	Lee		12-__-1933	2-14-1934	Don Weatherson	Mae Weatherson	
	Keith	Rosy			__-__-1915	__-__-1931	James Q. Keith	Sarah J. Gallaher	
	Keith	Russell			11-1-1947	1-26-1997	Merle Keith	Betty Beers	Anna Berger
	Keith	Russell	Peter		5-14-1905	10-12-1932			Bural Clark

BEAVER VALLEY CEMETERY

12/19/2011

LOT	SURNAME	FIRST NAME	MIDDLE NAME	MAIDEN NAME	BIRTH	DEATH	FATHER	MOTHER	SPOUSE
A 72	Keith	Sarah	Jane	Gallaher	__-__-1886	__-__-1960			James Quay Keith
B 91c	Keith	Tammy	M.		9-16-1959	11-10-2004	Cecil E. Keith	Helen L. Parks	
C 93a	Keith	Thomas	H.		5-25-1927	8-23-1986	Roy Black Keith	Cora Keith	Elinor A. Dixon
C 93d	Keith	Virginia	M.		__-__-1956	__-__-1956	Thomas H. Keith	Elinor A. Dixon	
A	Keith	William	David		8-23-1860	5-17-1932	John Keith	Ruth Boring	Amanda E. Boring
B 116	Keith	William	F.		2-26-1904	8-__-1976	James Q. Keith	Sarah J. Gallaher	Florence Keith
C 93d	Keith	William	H.		12-6-1954	12-6-1954	Thomas H. Keith	Elinor A. Dixon	
A 65	Keith	William	Howard		10-17-1880	9-28-1952	William D. Keith	Amanda E. Boring	Ethel Noel
OC 118a	Keller	Adam	C.		5-29-1917	8-8-1986	Adam E. Keith	Elizabeth Keller	
	Keller	Adam	Earl		__-__-1877	1-21-1938	Daniel A. Kieller	Matrtha J. Havener	Elizabeth I. O'Shell
OC 92a	Keller	Daniel	Alfred		5-4-1844	__-__-1904			Martha Jane Havener
	Keller	Edna	Elnora	Keller	10-__-1911	12-11-1913	Adan E. Keller	Elizabeth I. O'Shell	
	Keller	Elizabeth	Isabell	O'Shell	__-__-1879	3-16-1950	Robert T. O'Shell	Mary C. Foglesong	Adam Earl Keller
	Keller	Lena	Esther			8-21-1913			
OC 92a	Keller	Martha	C.		2-15-1851	1-11-1911	Benjamin Havener	Caroline H. Sliger	D. A. Keller
B 118a	Kelly	Ivan	E.		3-19-1906	4-22-1975	Arthur Kelly	Ellen Ritchey	Leota T. Beers
	Kelly	Leota	T.						(2) Alvie B. Myers
B 118b	Kelly	Leota	T.	Beers	1-23-1909	3-9-1992	Charles W. Beers	Alice C. Irwin	(1) Ivan E. Kelly
	Kelly	Lettie		Campbell		10-__-1935			
	Kendrick	Baby			12-29-1949	12-29-1949			
	Kendrick	Joseph	M.		9-3-1924	4-29-2006	Andrew Kendrick	Anna Roskovensky	Patricia C. Barnhart
	Kendrick	Patricia	C.	Barnhart	1-19-1933				Joseph M. Kendrick
B	Kephart	Chester			9-24-1968	10-1-1994	Clarence Kephart	Ethel Fletcher	
	Kephart	Clarence	R		11-14-1912	2-6-2011	Melvin G. Kephart	Emma Mae Mayes	Ethl Fletcher
	Kephart	Don			10-7-1961	10-7-1961	Charles F. Kephart	Orveta Fletcher	
	Kephart	Donna			10-7-1961	10-7-1961	Charles F. Kephart	Orveta Fletcher	
E	Kephart	Eugene	Edward		4-4-1945	10-7-1997	William Kephart	Rosie Rachocki	Dianne Noel
	Kephart	Geraldine	A.	Boring-Glass	12-14-1916	5-31-1992	Luther J. Boring	Laura E. Kuhn	1) Joseph E. Glass
	Kephart	Geraldine	A.	Same	as	above			2) William E. Kephart
B 89	Kephart	Jesse	Blair, Jr.		5-18-1962	8-6-1962	Jesse Blair Kephart, Sr	Gretta Jane Drass	
C 148d	Kephart	Michael	Paul		__-__-1979	2-24-1980			
	Kephart	Ruben	Lewis		__-__-1910	9-10-1936	Clarence Kephart	Lyda M. Hockenberry	
B 85a	Kephart	Thomas	Robert		6-1-1958	10-11-1983	Clarence Kephart	Ethel Fletcher	Peggy Sue Westover
B 116f	Kephart	William	E.		11-23-1915	1-4-1982	Clarence Kephart	Mary Hockenberry	Geraldine Boring Glass
B 30	Kepple	Cyrus	Hugh		5-16-1935	11-20-1992	Cyrus Kepple	Blanche Olinger	Marjorie A. Kruis
B 30	Kepple	Marjorie	A.	Kruis	4-22-1939		Robert L. Kruis	Jessie V. Reffner	Cyrus H. Kepple
A	Kessler	Allan	George		12-3-1877	3-9-1933	Isaiah P. Kessler	Caroline Glass	

BEAVER VALLEY CEMETERY

12/19/2011

LOT	SURNAME	FIRST NAME	MIDDLE NAME	MAIDEN NAME	BIRTH	DEATH	FATHER	MOTHER	SPOUSE
A	Kessler	Caroline		Glass	5-5-1849	7-19-1936	Joseph Glass	Margaret Troxell	Isaiah P. Kessler
	Kessler	Isaiah			__-__-1877	11-15-1913	John C. Kessler	Rebecca Kessler	
A	Kessler	Isaiah	P.		4-20-1854	5-20-1878	Matthais Kessler	Nancy Coleman	Caroline Glass
E	Kimberly	Jack	Leroy, Sr.		2-28-1928	8-8-2009	Vance Kimberly	Gertrude Horning	Waneta Kingston
C	Kimberly	Mary	Jane		1-4-1951	12-29-1956	Jack Kimberly	Waneta Kingston	
	Kimmel	Leone	Irene			9-3-1912			
C 71a	Kingston	Bernard	Andrew		4-3-1888	8-5-1965	James Kingston	Sarah Jane Kline	Mary L. Fletcher
C 72a	Kingston	Charles	Bernard		4-30-1912	10-1-1991	Bernard A. Kingston	Mary L. Fletcher	Rosaleen E. Kingston
C 71b	Kingston	Mary	Louise	Fletcher	10-19-1887	10-2-1981	Thomas W. Fletcher	Eliza Bowery	Bernard A. Kingston
C 71	Kingston	Ralph	Loraine		4-17-1915	12-17-1944	Bernard A. Kingston	Mary L. Fletcher	
	Kingston	Raymond	Isadore						(2) Mary Bennett
C 71	Kingston	Raymond	Isadore	Memorial Stone	2-18-1907	1-__-1979	Bernard A. Kingston	Mary L. Fletcher	(1) Clyota McClellan
C 72b	Kingston	Rosaleen	Esther	Gates	2-24-1916	1-3-1966	Stuard I. Gates	Hannah E. Youngkin	Charles B. Kingston
D 50b	Kizina	Mildred	G.	Traveny	6-19-1918	3-10-2011	August Travemu	Aigista Potts	Ralph Kizina
D 50a	Kizina	Ralph	(1)		5-31-1901	7-9-1981	Ralph Kizina		Martha Traveny
D 50a	Kizina	Ralph	(2)	born-Germany	5-31-1901	7-9-1981	Ralph Kizina		Mildred G. Traveny
C 82a	Kline	Foster			5-28-1894	6-25-1973	Daniel Kline	Anna Harper	Katharine Hockenberry
B 60a	Kline	Francis	R.		__-__-1921	2-18-1972			Jane L. Kline
B 60b	Kline	Jane	L.	Frantz	3-28-1921	11-13-2006	Reynolds Frantz	Catherine Roach	Francis R. Kline
C 82b	Kline	Katherine		Hockenberry	1-2-1900	7-25-1966	Jesse Hockenberry	Vance Miles	Foster Kline
B 132	Knotts	LeRoy			1-24-1940	5-26-2001	George Knotts	Anna Diehl	Joan Hamilton
C	Korinchak	Louise	M.	Keith	2-23-1924	1-19-1999	James Q. Keith	Sarah J. Gallagher	Michael Korinchak
	Krahal	Marie			__-__-1911	1-28-1937			Peter Kraheal
A 121	Krise	Anne			1-22-1933	1-22-1933			
E	Krise	Bernice		Glass					Robert T. Krise
A 120b	Krise	Estella	C.	Hartley	3-7-1895	9-2-1969	James E. Hartley	Annie Shannon	John C. Krise
A 121	Krise	George	Walter Jr.		__-__-1857	1-1-1940	George W. Krise, Sr.	Mary Glass	Sarah C. Esch
OC 97	Krise	George	Washington		__-__-1830	3-7-1917	Valentine Krise	Nancy Gallaher	Mary Glass
A121a	Krise	Hartley	G.		2-15-1917	10-2-1973	John C. Krise	Estella Hartley	Roberta M. Myers
A 120a	Krise	John	C.		12-19-1883	4-2-1964	George W. Krise	Sarah C. Esch	Estella Hartley
A 122	Krise	John	Edward		11-1-1924	11-23-1932	John C. Krise	Estella Hartley	
OC 97a	Krise	Mary	E.	Glass	__-__-1836	9-10-1891	Joseph Glass	Mary M. Troxell	George W. Krise, Sr.
E	Krise	Robert	T.		12-4-1926	8-31-2008	John C. Krise	Estella Hartley	Bernice Glass
A 121b	Krise	Roberta	M.	Myers	3-24-1919	5-14-2010	Stephen W. Myers	Dorthey M. Myers	Hartley G. Krise
A121	Krise	Sarah	Catherine	Esch	12-2-1853	5-8-1927	Adam Esch	Julia C. Walters	George W. Krise, Jr.
OC 97a	Krise	Son				5-11-1869	H. G. Krise	S. Krise	
A	Kroheal	Peter			__-__-1894	__-__-1946			

BEAVER VALLEY CEMETERY

12/19/2011

LOT	SURNAME	FIRST NAME	MIDDLE NAME	MAIDEN NAME	BIRTH	DEATH	FATHER	MOTHER	SPOUSE
B 72b	Kruis	Charlotte	F.	Hollen	10-25-1930	8-23-1982	Gilbert G. Hollen	Sarah E. Glass	Lemoine E. Kruis
C 133a	Kruis	Clyde	Forest, Sr.		2-4-1898	1-14-1977	John B. Kruis	Mary C. O'Shall	Myrtle C. Everhart
	Kruis	Connie	Louise		12-23-1965	12-23-1965			
	Kruis	Criston			10-18-1934	10-18-1934			
A	Kruis	Donald	Quinter		12-15-1927	1-29-1929	Clyde F. Kruis, Sr.	Myrtle Everhart	
A	Kruis	Frederick	Dean		1-27-1946	1-27-1946			
	Kruis	Frederick	John III		8-19-1969	4-25-2003	Frederick J. Kruis, Jr.	Sandra Jasper	
C 131a	Kruis	Frederick	John, Sr.		9-3-1907	1-4-1985	John B. Kruis	Mary C. O'Shall	Ida L. Cox
C 131b	Kruis	Ida	L.	Cox	11-3-1911	6-1-1983	Lawrence E. Cox	Marea Rhoda Price	Fred J. Kruis
	Kruis	Jessie	Viola	Reffner	6-10-1904	6-14-1944	Peter J. Reffner	Margaret Simmers	Robert Leroy Kruis
A 29a	Kruis	John	B.		12-22-1871	12-22-1931	John J. Kruis	Carolina Syberts	Mary C. O'Shall
B 72a	Kruis	Lemoine	E.		__-__-1933		Fred J. Kruis, Sr.	Ida L. Cox	Charolette F. Hollen
A 29a	Kruis	Mary	Catherine	O'Shall	9-20-1878	9-9-1913	John O'Shall	Matilda Krise	John B. Kruis
C 133b	Kruis	Myrtle	C.	Everhart	11-3-1904	11-30-1993	Martin Everhaet	Margaret McClelland	Clyde F. Kruis Sr.
	Kruis	Robert	LeRoy		11-26-1900	10-30-1942	John B. Kruis	Mary C. O'Shall	Jesse Viola Reffner
E	Kruis	Roger	W.		6-15-1941	2-3-2009	Fred Johnson	Dot Kruis Noal McCle	Carol Evcic
	Kruis	Ruth	Irene		4-2-1961	4-2-1961			
	Kruis	Tony	L.			__-__-1945			
OC	Kuhn	A.	Milton		4-26-1858	4-12-1908	Adam Esch	Hannah Glass	Gennetta Troxell
OC	Kuhn	Adaline		Tozer	9-10-1862	8-23-1918	Gilbert Tozer	Margaret Tozer	John Kuhn
OC	Kuhn	Amanda	J.		__-__-1864	__-__-1868			
OC	Kuhn	Andrew	H.		__-__-1868	2-8-1927			Hannah Glass
OC	Kuhn	Ashley	A.		11-12-1884	2-7-1885			
OC	Kuhn	Charles	K.		4-29-1891	11-10-1891			
	Kuhn	Christian			5-3-1820	7-18-1893			Elizabeth Kuhn
OC	Kuhn	Christie	C.		4-27-1885	1-7-1893			
OC	Kuhn	Elizabeth			1-18-1827	5-8-1895			Christian Kuhn
OC 24a	Kuhn	Gennetta	Margaret	Troxell	4-12-1868	3-1-1955	George W. Troxell	Rebecca Gates	A. M. Kuhn/Rob. Shultz
	Kuhn	Glea	Novin		__-__-1923	5-29-1923			
OC	Kuhn	Hannah	C.	Glass	1-22-1880	11-22-1957	George E. Glass	Catherine E. Gates	Andrew Khun
OC	Kuhn	Harry	H.		6-2-1888	5-28-1889			
OC	Kuhn	John	D.		__-__-1859	__-__-1938	Christian Kuhn	Elizabeth Kuhn	Adaline Tozer
OC	Kuhn	John	J.		__-__-1831	6-11-1889	John Kuhn	Elizabeth Kuhn	Elizabeth Kuhn
A 51	Kuhn	John	Lewis		11-5-1863	9-9-1938	George W. Kuhn	Caroline Troxell	Matilda Noel
A	Kuhn	Lena	E.		__-__-1908	8-19-1913	John Kuhn	Matilda Noel	
A	Kuhn	Lloyd	W.		__-__-1905	__-__-1906			
A 17d	Kuhn	Martha	Bell	Boring (Bott)	7-28-1887	1-18-1975	Philip B. Boring	Elizabeth J. Keith	Walter Kuhn

BEAVER VALLEY CEMETERY

12/19/2011

LOT	SURNAME	FIRST NAME	MIDDLE NAME	MAIDEN NAME	BIRTH	DEATH	FATHER	MOTHER	SPOUSE
A	Kuhn	Matilda		Noel	3-11-1864	8-3-1950	Christopher Noel	Sarah Noel	John Lewis Kuhn
A 126b	Kuhn	Olive	T.	Gates	5-9-1898	4-3-1946	Levi O. Gates	Margaret J. Spangle	Samuel D. Kuhn
	Kuhn	Rebecca			1-22-1885	1-24-1885	A. Milton Kuhn	Gennetta M. Troxell	
OC	Kuhn	Richard	N.		__-__-1923	__-__-1923			
A 126a	Kuhn	Samuel	D.		9-25-1896	9-12-1984	Harry Khun	Sibby Anna Simmers	Olive T. Gates
OC	Kuhn	Susan	B.		__-__-1862	__-__-1877			
	Kuhn	Vay	M.		7-22-1921	9-18-2000	Samuel Kuhn	Olive Gates	Dorothy Decker
	Kuhn	Walter				10-25-1997			
A	Kuhn	William	A.		11-22-1892	10-12-1918	John L. Kuhn	Matilda Noel	
OC	Kuhn	Winfred	N.		__-__-1889	9-24-1936	John L. Kuhn	Matilda Noel	
OC 61b	Kurfess	Catherine		b.-Germany	8-__-1939	11-26-1913			
	Kutch	Bernard	Paul		3-3-1927	11-26-2000	Michael B. Kutch	Euenia Butler	Alice Elaine Nelson
	Kutruff	Baby			2-19-1961	2-19-1961			
C 41b	Kutruff	Bessie	Mae	Black	__-__-1902	8-19-1955	Joshua T. Black	Katherine Williams	Leonard E. Kutruff
C 61a	Kutruff	Charles	R.		8-5-1921	8-21-1994	Leonard Kutruff	Bessie Black	Martha C. Rudnick
C	Kutruff	Charles	Robert Jr.		11-13-1952	11-18-1952	Charles R. Kutruff	Martha C. Rudnick	
B	Kutruff	Edith	Virginia	Dunlap	7-22-1904	6-18-1990	Ira Dunlap	Annie Henderson	Joseph Kutruff
C 80b	Kutruff	Ened	Mae	Fleming	5-19-1900	7-2-1978	W. Curtis Fleming	Emma T. Troxell	Phillip J. Kutruff
	Kutruff	Harold			12-15-1954	12-15-1954	Harold Kutruff	Pearl Gates	
C 60a	Kutruff	Harold	James		5-18-1919	5-27-1997	Phillip J. Kutruff	Ened Mae Fleming	Pearl R. Gates
C 61c	Kutruff	Henry	Thomas		5-1-1938	10-16-1985	Leonard E. Kutruff	Bessie Mae Black	
C	Kutruff	Herman	Benjamin		__-__-1923	12-30-1942	Leonard E. Kutruff	Bessie Mae Black	
C 41c	Kutruff	James	W.		11-23-1936	1-10-1979	Leonard E. Kutruff	Bessie Mae Black	Alice Diehl
C 41a	Kutruff	Leonard	E.		1-3-1891	5-15-1973	Jacob Kutruff	Mary Beck	Bessie Mae Black
C 79	Kutruff	Margaret	Peg"	Davison	9-14-1918	11-18-2002	William Davidson	Florence Pease	Paul Kutruff
C 61b	Kutruff	Martha	C.	Rudnick	2-27-1924	11-18-1998	August Rudnick	Anna Wach	Charles R. Kutruff
C 117a	Kutruff	Martin	L.		2-25-25	8-8-1998	Leonard Kutruff	Bessie Black	Mildred K. Glass
C	Kutruff	Mary	Margaret		__-__-1943	9-19-1944			
C 117b	Kutruff	Mildred	K.	Glass	__-__-1936		Joseph Elmer Glass	Geraldine Boring	Martin L. Kutruff
	Kutruff	Paul	L.		2-11-1921	12-25-2010	Phillip Kutruff	Ened Mae Fleming	Margaret Davison
C 60b	Kutruff	Pearl	Rebecca	Gates	9-4-1921	1-20-1977	Stuard I. Gates	Hannah E. Youngkin	Harold J. Kutruff
C 80a	Kutruff	Phillip	James		4-18-1894	8-22-1979	Jacob Kutruff	Mary Beck	Ened Mae Fleming
	Lambert	Carrie							
OC	Lambert	George	W.		3-25-1867	2-21-1941	Samuel Lambert	Elizabeth Ralston	Laura J. Esch
OC 25a	Lambert	Laura	J.	Esch	__-__-1869	4-20-1930	Adam Esch	Hannagh Glass	George W. Lambert
OC 25a	Lambert	Son					George W. Lambert	Laura J. Lambert	
	Lampenfield	Roby	M.	Matthew	12-28-1941	5-25-2006	Lee Matthew	Flora simmers	Terry P. Lampenfield

BEAVER VALLEY CEMETERY

12/19/2011

LOT	SURNAME	FIRST NAME	MIDDLE NAME	MAIDEN NAME	BIRTH	DEATH	FATHER	MOTHER	SPOUSE
A 1	Lanehart	John	Henry		12-__-1834	1-21-1925			Mary Frances Dishong
A 1	Lanehart	Mary	Frances	Dishong	__-__-1839	11-23-1924	Henry Dishong	Margaret Woodcock	John Henry Lanehart
A 3b	Latherow	George	William		__-__-1889	12-8-1917			
B 52	Laughard	Stephen			5-15-1903	8-3-1967	George W. Laughard	Florence Ball	Ruth Laughard
	Lee	David	Roy		7-8-1961	7-13-2008	John W. Lee	Lorraine Bear	Irene Bennett
B 3	Lee	John	Howard		__-__-1884	3-4-1958	John W. Lee	Lucreshia Duncan	Lena P. Glass
B 3	Lee	John	W.		8-2-1926	10-18-1996	John Howard Lee	Lena P. Glass	Lorraine Baer
B 2b	Lee	Lena	P.	Glass	8-6-1907	1-27-1983	Isaiah Perry Glass	Ellen R. Kessler	John Howard Lee
	Lefever	Verna	M.		__-__-1936	9-27-1960			
	Leinhart	Emma	C.		__-__-1930	__-__-1971			
C 86b	Leinhart	William	G.		__-__-1927	__-__-1991			
	Lenhart	Baby			7-1-1922	7-1-1922			
A	Lenhart	Clyde	John		8-3-1914	11-8-1929	Harvey N. Lenhart	Mary J. Richards	
A	Lenhart	Dorothy	Mae	Lenhart	6-2-1922	6-2-1922	Harvey N. Lenhart	Mary J. Richards	
C 85	Lenhart	Harvey	Nelson		__-__-1885	12-30-1958	Henry Good	Mary Catherine Lenh	Mary J. Richards
C 86b	Lenhart	Lawrence	R.		12-31-1912	8-15-1974	John Lenhart	Ann Bloomer	Leona Lenhart
A	Lenhart	Margaret	Naomi	Lenhart	__-__-1919	5-27-1923	Harvey N. Lenhart	Mary J. Richards	
C 85	Lenhart	Mary	Jane	Richards	__-__-1885	11-16-1961	Thomas Richards	Kusia Richards	Harvey N. Lenhart
	Lenhart	Oliver	Francis		10-14-1861	2-14-1927	John Lanehart	Mary F. Dishong	Adeline Lenhart
C	Lenhart	Vincent	M.		6-19-1897	5-7-1955	John Adam Lenhart	Anna Bloomer	Rebecca Sherrer
	Lenhart	William	T.		1-26-1875	1-16-1955	John Lanehart	Mary F. Dishong	Elizabeth Krkuise
C 69	Leshner	James	Walter		3-3-1914	7-18-1950	Adolph Leshner	Agusta Jendral	Mary E. Burau
	Leshner	Jean	E.	Leshner	12-21-1934	9-10-2004	Paul Leshner	Mina Buhite	
C 109b	Leshner	Mina	N.	Buhite	2-1-1898	5-28-1994	George Agust Buhite	Laura Ann Lyle	Paul G. Leshner
C 109a	Leshner	Paul	G.		7-31-1899	11-7-1985	Adolph Leshner	Agusta Jendral	Mina N. Buhite
A	Lester	Ingles	M.		12-23-1911	6-6-1964	Henry Lester	Clara Hesketch	Edna McKee
D	Lewis	Clair	Jenkin		6-4-1910	3-25-1989	Jenkin Lewis	Rose Ann Tobin	Norma Shoff
D	Lewis	Norma		Shoff	7-4-1911	2-20-2002	William A. Shoff	Jane H. Alexander	Clair Jenkin Lewis
	Liski	Lewis		born-Hungary	__-__-1888	10-22-1924			
A	Litz	Isaac			__-__-1883	__-__-1905			
A	Litz	John	Calvin		__-__-1878	__-__-1881			
A	Litz	Robert	Bruce		__-__-1886	__-__-1915			
B 57a	Lloyd	John	Thomas		5-3-1915	11-14-1981	Charles Lloyd	Matilda Bennett	Margaret V. Bierlair
B 57b	Lloyd	Margaret	V.	Bierlair	2-23-1924	10-6-1990	Arthur Bierlair, Sr.	Lisa Delfosse	John T. Lloyd
A 90b	Lomire	Clair			__-__-1901	9-8-1946			
D 65a	Lord	Franklin	J.		12-23-1876	1-4-1972	George W. Lord	Margaret B. Owens	Minnie V. Copenhaver
D 65b	Lord	Minnie	V.	Copenhaver	10-16-1880	11-25-1969	Jacop Copenhaver	Rebecca Shoff	Frank J. Lord

BEAVER VALLEY CEMETERY

12/19/2011

LOT	SURNAME	FIRST NAME	MIDDLE NAME	MAIDEN NAME	BIRTH	DEATH	FATHER	MOTHER	SPOUSE
	Loudenslager	Jesse	A.		3-21-1923	7-1-2010	Jesse Loudenslager	Ethle Muench	Shirley Kinkead
	Loudenslager	Jesse	A.		7-1-2010	3-21-1923	Jesse Loudenslager	Ethel Muench	Shirley Kinkead
A 37	Lovell	Cecil	Clair		12-3-1891	6-7-1978	John Lovell	Nora Shaw	Dorothy Ricketts
A 37	Lovell	Dorothy	Bell	Ricketts	1-27-1893	1-17-1956	John Ricketts	Sarah Turner	Cecil C. Lovell
OC 1a	Lucas	Rex	L.		2-18-1901	2-28-1901	Elery J. Lucas	Myrtle M. Gates	
OC 70b	Lyle	Aaron			3-8-1817	8-23-1879	Isaac Lyle, Jr.	Mary "Polly" Lyle	Annie Dennis
OC	Lyle	Charles	E.		7-2-1887	7-26-1888	John C. Lyle	Margaret Jane Krise	
D 46a	Lyle	Clair	E.		3-27-1908	6-18-1977	Isaac A. Lyle	Catherine Edmiston	Rella Marie Reed
OC 114a	Lyle	John	C.		__-__-1856	12-17-1889	Aaron Lyle	Nancy Ann Dennis	Margaret Jane Krise
OC 70b	Lyle	Nancy	Ann	Dennis	3-4-1820	3-18-1901			Aaron Lyle
D 46b	Lyle	Rella	Marie	Reed	6-12-1908	2-22-1986	Ross Reed	Ada Baker	Clair E. Lyle
C	Lynn	Hazel		Powell	3-29-1904	6-16-1966	John Worth Powell	Hanna Lula Landis	
	Macapagal	Sheryl	Anne		11-7-1959	5-1-2007			
C 48b	Mackey	Betty	C.	Myers	9-16-1924	3-13-2004	Alvie B. Myers	Leota Beers	John M. Mackey
C 16b	Mackey	Florence	Grace	Gallaher	9-13-1902	7-14-1941	Valentine Gallaher	Emma Boring	William M. Mackey
C 48a	Mackey	John	Melvin		__-__-1922	1-10-1963	William Melvin Mackey	Florence G. Gallaher	Betty C. Myers
C 16a	Mackey	William	Melvin		9-24-1889	12-13-1968	John Mackey	Janet Melvin	Florence G. Gallaher
B 126a	Mahute	George			4-23-1906	1-11-1996	Joseph Mahute	Frances Sheaver	Mae C. Mahute
B 126b	Mahute	Mae	Catherine	Richardson	12-20-1916	11-13-1969	Edward Richardson	Grace Wilkes	George Mahute
C 70a	Mahute	Ralph	C.		3-10-1924	2-16-1989	Joe Mahute	Jennie Mahute	Vivian I. Mahute
	Mahute	Rulette			8-16-1945				
C 70b	Mahute	Vivian	I.	Keith	5-23-1925	9-22-2009	Charles Keith	Mary Ellen Bowery	Ralph C. Mahute
C	Mahute	Wesley	Allen			7-3-1950			
A	Maillard	Harriet	M.	Youngkin	__-__-1914		Abraham W. Youngkin	Anna Kathryn Eakins	
	Marano	Bell	M.			__-__-1982			
D 21a	Marano	Carl	L.		2-25-1911	12-21-1984	Frank Marano	Frances Pizzina	Kathleen E. Thompson
D 21b	Marano	Kathleen	E.	Thompson	__-__-1920		Elmer L. Thompson	Edna Chloe Keith	Carl L. Marano
D 57a	Marano	Nendura	Same as Tony	V. below	6-12-1905	7-15-1987			Pearl Marano
D 57b	Marano	Pearl		Noal	11-27-1903	12-4-1982	Anthony Noal	Laura Good	Tony V. Marano
D 21c	Marano	Samuel	Joseph		8-17-1955	8-17-1974	Carl Marano	Kathlene Thompson	
D 57a	Marano	Tony	V.		6-12-1905	7-15-1987			Pearl Marano
A 11a	Mark	Lawrence	M.		__-__-1921	10-15-1922			
	Marks	Esther	May	Marks	10-__-1905	7-10-1906	William Marks	Mary Ellen Youngkin	
A 10a	Marks	Mary	Ellen	Youngkin	3-14-1876	4-2-1916	Andrew W. Youngkin	Rosanna Heverly	William Marks
A 10a	Marks	William			__-__-1874	4-8-1936	Frank Marks	Sarah Marks	Mary Ellen Youngkin
C	Marshall	Linda (1)	G.	Gallaher	5-29-1925	6-10-1978	Valentine K. Gallaher	Emma J. Boring	(1) John super
C	Marshall	Linda (2)	G.	Gallaher	5-29-1925	6-10-1978	Valentine K. Gallaher	Emma J. Boring	(2) Lee Marshall

BEAVER VALLEY CEMETERY

12/19/2011

LOT	SURNAME	FIRST NAME	MIDDLE NAME	MAIDEN NAME	BIRTH	DEATH	FATHER	MOTHER	SPOUSE
B 40c	Marshall	Marie		Westover	8-27-1903	1-15-2000	Archibald Westover	Blanche Lute	Wilce Harry Marshall
B 78b	Martin	Elsie (1)		Glass	11-14-1922		Dolphus Glass	Grace Matilda Kruis	(1) George A. Martin
	Martin	Elsie (2)							(2) Clair Keith
B 78a	Martin	George	Anton		6-14-1916	4-18-1976	David Martin	Ellen Lance	Elsie Glass
	Mathers	Alice			__-__-1905	10-19-1931			
C	Matko	Charles	Matthew		10-25-1937	4-6-1993	Evan Matko	Ann Zupon	Judy A. Kingston
C	Matko	Judy	Ann		2-15-1943		Charles B. Kingston	Rosaleen Gates	Charles M. Matko
OC 47a	Matthew	Abraham			__-__-1818	11-10-1906	Samuel Matthew	Catherine Andrews	Hannah J. Cowen
C 145c	Matthew	Bobbi Jo	Beaner		3-13-1986	10-5-1988	Harold Matthew	Sheri Matthew	
B 65b	Matthew	Flora	E.	Simmers	7-14-1922	4-26-2003	Alfred N. Simmers	Ida May Mayes	Lee C. Matthew
OC 47a	Matthew	Hannah	J.	Cowan	10-11-1825	11-16-1873			Abraham Matthew
C 145a	Matthew	Harold	Lee		1-26-1944	11-5-1969	Lee C. Matthew	Flora E. Simmers	
B 65a	Matthew	Lee	C.		2-7-1920	12-31-1988	Meade C. Matthew	Roby Z. Spacht	Flora E. Simmers
B 49b	Matthew	Lennie (1)		Troxell	3-6-1892	9-2-1979	Benjamin F. Troxell	Catherine Fleming	(1) Geo. Davis
	Matthew	Lennie (2)							(2) Charles A. Matthew
	Matthew	Ronald	C.		11-18-1947	10-5-2006	Lee C. Matthew	Flora E. Simmers	
OC 47a	Matthew	Samuel			__-__-1835	3-13-1862			
	Mayes	Thomas	Robert		__-__-1865	5-28-1935			
	McCann	Jane	A.			9-9-1914			
A	McCoy	Pearl	C.	Cowen	7-28-1900	4-7-1963	Samuel Cowen	Susan Youngkin	Millard Davis McCoy
OC	McCracken	Jack	T.		7-6-1846	9-9-1929	John McCracken	Maria Hartley	Margaret Croyle
D	McCracken	Lena (1)	Mae	Boring	9-5-1899	4-23-1973	Philip B. Boring	Elizabeth J. Keith	1) Dorse T. Shaffer
	McCracken	Lena (2)	Mae	Boring	Same as ab				2) Zachariah McCracke
OC 37a	McCracken	Lewis	W.		11-28-1878		Zachariah McCracken	Margaret Croyle	Luisa F. Hineman
OC 37a	McCracken	Luisa	Florence	Hineman	3-3-1883	7-5-1935			Lewis W. McCracken
	McCracken	Zachariah							(2) Verda Stevens
D 55d	McCracken	Zachariah	Taylor		4-24-1918	12-17-1984	Lewis McCracken	Luisa Florence Hine	(1) Lena Boring Shaffer
OC 37a	McCracken	Zachariah	Taylor		9-6-1846	9-9-1929	John J. McCracken	Maria Harley	Margaret Croyle
A 24	McCroy	Laura		McKee	__-__-1890	11-21-1951	Albert McKee	MargaretA.Gallagher	James McCroy
A 24	McCroy	Mae	Bell	McKee	__-__-1882	__-__-1910	Albert McKee	Margaret Ann McKee	
C 28f	McCully	Charlotte	Eileen	Gates	3-24-1933	5-1-1982	Lloyd C. Gates	Sylvia Davis	Edward (Bud) McCully
C 141c	McGarvey	Lena	May	Duhler	5-9-1898	7-11-1972	Alfred Dubler	Mary Yoggi	Olin McGarvey
B 39c	McGary	Michael			7-10-1948	3-9-1988			Virginia L. McGary
B 39d	McGary	Virginia	L.		__-__-1952				Michael McGary
OC 80a	McKee	Albert			1-18-1846	9-3-1930	William McKee	Hannah McKee	Margaret A. Gallagher
	McKee	Audrey	A.		__-__-1927	6-1-1929			
A	McKee	Benjamin	Arthur		1-__-1926	5-2-1927			

BEAVER VALLEY CEMETERY

12/19/2011

LOT	SURNAME	FIRST NAME	MIDDLE NAME	MAIDEN NAME	BIRTH	DEATH	FATHER	MOTHER	SPOUSE
A 79	McKee	Charles	Daniel		10-8-1888	8-26-1939	Albert McKee	Margaret Gallaher	Gertrude M. Gates
	McKee	Elva	Ilene		5-__-1931	11-30-1932			
A	McKee	Florence			__-__-1895	12-25-1950			
A 79b	McKee	Gertrude	Matilda	Gates	10-26-1901	5-24-1983	Harry W. Gates	Ora Ida Oshall	Charles D. McKee
A	McKee	Hannah		Miller	__-__-1827	6-25-1889			William McKee
A 35d	McKee	Henrietta	Vera	Ansley	6-27-1938	8-3-1988	Joseph Ansley	Marian H. Hopkins	Robert E. Mckee
A	McKee	James	William		__-__-1875	9-26-1937			
OC 35a	McKee	John	Silas		__-__-1855	2-10-1938	William McKee	Hannah McKee	Mary M. Gates
A	McKee	Laura	E.	Shidler	12-26-1889	2-21-1920	George Shidler	Alice L. Pratt	Fred McKee
OC 80a	McKee	Margaet	A.	Gallagher	5-11-1855	5-8-1923			Albert McKee
OC 35a	McKee	Mary	Margaret	Gates	8-5-1855	4-13-1942	Isaac Gates	Mary Troxell	John S. McKee
A 35a	McKee	Robert	Elwood		__-__-1929		Charles D. Mckee	Gertrude M. Gates	Henrietta V. Ansley
OC 9a	McKee	William			__-__-1825	8-19-1889			Hannah Milller
	McMasters	Glen			2-2-1943	9-16-2001	Scott McMasters, Sr.	Helen Samosky	Neleen Kutruff
A	McNaul	George	W.		7-19-1921	7-19-1921	Logan J. McNaul	Nellie M. Askew	
A 113a	McNaul	Logan	John		10-14-1885	4-7-1972	William P. McNaul	Susan Dillon	Nellie M. Askew
A 113a	McNaul	Nellie	M.	Askew	7-6-1898	3-29-1961	George Askew	Ida Cordelia Dugan	Logan J. McNaul
A	McNaul	Ruth	Irene		4-21-1961	4-21-1961			
A	McNaul	Susan		Dillen	11-9-1853	1-18-1934	John B. Dillen	Mary A. Davis	William Penn McNaul
A	McNaul	William	Penn		9-21-1855	3-21-1924	Robert Way McNaul	Malissa Lowery Wils	Susan Dillon
A 43b	McPhail	Olean	E.	Esch	6-30-1911	10-12-1993	John Bunyan Henry Es	Susan Ricketts	Robert G. McPhail
A 43a	McPhail	Robert	G.	born-Canada	5-18-1910	10-16-1985	Roert Kerr McPhail	Marion Lee	Olean E. Esch
A 97b	Mellott	Ahmaazt	Truax		__-__-1860	__-__-1935	Amos Theodore Mellot	Mary J. Truax	Eliza Jane Youngkin
A 97b	Mellott	Eliza	Jane	Youngkin	__-__-1868	2-12-1947	Andrew H. Youngkin	Rosanna Heverly	Ahmaazt T. Mellott
C	Mellott	William	A.		1-12-1943	1-19-1946	Gerald E. Mellott	Mary A. Fleming	
OC	Michael	Isabella		Gallaher	9-13-1877	9-9-1898			George G. Michael
	Millard	Harriet	M.			__-__-1914			
	Miller	Karissa	Lynn		3-11-1995	12-2-1997	Ronald W. Miller, Jr.	Kristi Lynn Hollen	
	Miller	Sylvia (1)		Gates		10-11-2009	Edwin R. Gates	Gladys R. Green	(1) Charles M. Downs
	Miller	Sylvia (1)	Mae	Gates	__-__-1913	10-11-2009	Edwin R. Gates	Gladys R. Green	(1) Charles M. Downs
	Miller	Sylvia (2)		Gates					(2) Paul R. Miller
	Miller	Sylvia (2)	Mae	Gates	__-__-1913	10-11-2009	Edwin R. Gates	Gladys R. Green	(2) Paul R. Miller
C 76	Mills	Charles		Born in England	12-24-1895	9-6-1978	Charles Mills	Anna Dolen	Olive Hartley
C 76	Mills	Olive	E.	Hartley	11-3-1898	8-20-1992	James Hartley	Annie Shannon	Charles Mills
B	Millward	Hannah	E.	Youngkin	7-__-1883	3-5-1923	Albert Youngkin	Emily C. Youngkin	
C	Misko	Craig	Joseph		6-29-1965	2-21-1994			
OC	Mock	Elisabeth	Ellen	Sneath	__-__-1887	4-20-1930	Philip Evans	Mary Jane Sneath	

BEAVER VALLEY CEMETERY

12/19/2011

LOT	SURNAME	FIRST NAME	MIDDLE NAME	MAIDEN NAME	BIRTH	DEATH	FATHER	MOTHER	SPOUSE
B 9b	Monahan	Margaret	E.	Sneath	10-9-1915	4-30-1980	John W. Sneath	Grace Sanstrom	Melvin T. Monahan
B 9a	Monahan	Melvin	Thomas		11-3-1905	10-9-1974	Joseph C. Monahan	Pearl A. Gates	Margaret E. Sneath
	Montgomery	Baby			6-24-1937	6-24-1937			
C	Montgomery	Carrie			__-__-1866	11-13-1957			
A 127	Moore	Geraldine			1-9-1916	1-23-1916			
A 127	Moore	Ida	E.	Smith	9-22-1863	6-25-1954	Henry Smith	Elizabeth Whiting	William T. Moore
A 127	Moore	William	T.		8-29-1861	4-21-1926	Matthew Riddle Moore	Ellen Blair Hall	Ida E. Smith
	Morrow	Allen							(2) Lucille Brown
	Morrow	Allen	G.		2-7-1959	8-30-2003	Elmont M. Morrow	Charmaine R. Fegan	(1) Michele Kovach
C 33b	Morrow	Bessie	C.	Gates	__-__-1895	11-16-1944	Michael L. Gates	Katurah Cummings	Harry L. Morrow
C 77	Morrow	Gladys	M.	Oshall	__-__-1926	2-28-1963	William Oshall	Matilda Fleming	Virgil H. Morrow
C 33a	Morrow	Harry	L.		8-9-1893	7-22-1975	Scott Morrow	Mary Fortney	Bessie C. Gates
D 67b	Morrow	Scarlett	M.	Traveny	8-1-1947	12-26-1972	Ernest Traveny	Sidney M. O'Hara	Virgil Morrow, Jr.
C 77	Morrow	Virgil	H., Sr.		12-3-1923	11-27-1995	Harry L. Morrow	Bessie C. Gatyces	Gladys Oshall
A 16a	Mothersbaugh	Rebecca	Catherine	Boring	9-27-1884	8-19-1916	Phillip G. Boring	Elizabeth J. Keith	William Mothersbaugh
A 16a	Mothersbaugh	William	Elliot		__-__-1881	1-20-1948			Rebecca Boring
	Mowry	John			12-8-1946	12-8-1946			
A	Mulhollen	Mary (1)	E.	Krise	11-21-1863	3-6-1952	George W. Krise	Mary C. Glass	(1) William Mulhollen
	Mulhollen	Mary (2)							(2) Levi Symmonds
A	Mulhollen	William			__-__-1862	1-7-1916	John William Mulhollen	Esther Knepper	Mary Krise
B 109a	Myers	Alvie	Blair		3-18-1926	4-30-1984	Alvie Blair Myers	Leota Beers Kelly	Helen I. Myers
C 175a	Myers	George (1)	C.		9-14-1916	12-16-1979	Carl Myers	Ivy Beers	(1) Letham Wilkinson
	Myers	George (2)	C.						(2) Millie Cusick
B 109b	Myers	Helen	I.		__-__-1929				Alvie Blair Myers
C 175	Myers	Letham	L.	Wilkinson	12-13-1917	6-22-1964	Charles Wilkinson	Edna Williams	George C. Myers
	Nagle	Norman	J.		4-17-1935				Shirley Jean Nagle
	Nagle	Shirley	Jean		8-24-1935				Norman J. Nagle
	Naul	George	William		7-19-1921	7-19-1921			
A 50b	Nedimeyer	Bertha	Alice	Ricketts	7-4-1890	10-18-1981	John R. Ricketts	Sarah Turner	Michael W. Nedimeyer
A 50a	Nedimeyer	Michael	Walter		12-19-1884	3-26-1967	John Nedimeyer	Alice Cunningham	Bertha Alice Ricketts
C	Nelson	Jimmy	Harry		__-__-1937	2-24-1940			
C 6b	Nelson	John	Robert		1-11-1905	2-4-1977	John Nelson	Johanna Axelson	Kathryn Peacock
C	Nelson	Kathryn	J.	Peacock	7-4-1908	12-5-1995	Robert Peacock	Marion Waddel	John Robert Nelson
C 5b	Nelson	Lillian	V.	Davis	10-7-1905	3-24-1985	George Harvey Davis	Agnes Chilcote	William Nelson
	Nelson	William	L., Jr.		2-17-1933	1-11-2006	William Nelson, Sr.	Lillian Davis	
C 5a	Nelson	William	Sr.	Born in Sweden	4-9-1898	2-5-1987	John C. Nelson	Johanna Axelson	Lillian V. Davis
E C62	Neyman	Allen	Henry		12-22-1935	2-16-2000	Henry Neyman	Grace P. Brown	Nancy Kruis

BEAVER VALLEY CEMETERY

12/19/2011

LOT	SURNAME	FIRST NAME	MIDDLE NAME	MAIDEN NAME	BIRTH	DEATH	FATHER	MOTHER	SPOUSE
	Neyman	Nancy		Kruis	6-4-1944	5-4-2006	Clyde Kruis	Myrtle Everhart	Allen Neyman
A	Noal	Anthony			2-11-1853	7-9-1931	Christopher Noal	Sarah Helsel	Laura Good
A	Noal	Arthur			__-__-1896	__-__-1910	Anthony Noal	Laura Mae Good	
A	Noal	Blair	Raymond		5-1-1897	3-9-1943	Anthony Noal	Laura Mae Good	Catherine Evans
A	Noal	Caroline		Krise	2-28-1866	__-__-1932	George Krise	Mary Glass	George Noal
A	Noal	George			7-13-1858	12-9-1936	Christipher Noal	Sarah Helsel	Caroline Krise
A 41b	Noal	Ira	C.		5-26-1916	3-1-1968	Anthony Noal	Laura Mae Good	Mabel Golden Barto
A	Noal	Laura	Mae	Good	5-31-1878	8-19-1935	Valentine Good	Catherine Gallagher	Anthony Noal
C 114	Noal	Margaret	Blanche	Warsing	__-__-1903	1-3-1956	William Warsing	Anna Richards	Clarence Merle Noal
C 114	Noal	Merle	Clarence		2-5-1901	6-11-1958	Anthony Noal	Laura Mae Good	Margaret Warsing
C	Noal	Norman	G.		4-16-1908	3-7-1944	Anthony Noal	Laura Noal	Myrtle M. Kruis
A	Noal	Stella	Gertrude	Noal	4-22-1889	1-27-1958	George Noal	Caroline Krise	
A	Noal	Viola			__-__-1922	__-__-1922			
A 45	Noel	Anthony			__-__-1875	4-13-1894	Simon Noel	Alice McGuire	
D 76b	Noel	Carmen		Hall	__-__-1920				Lawrence W. Noel
B	Noel	Effie	Mae	Fleming	6-4-1920	11-16-2006	William Fleming	Grace Davis	Thomas W. Noel
D 77b	Noel	Eileen	H.	Igou	6-22-1922	1-14-1989	John F. Igou	Bertha Gallaher	George J. Noel
OC	Noel	Emily	Jane		__-__-1863	2-12-1894			William Noel
	Noel	Florence	M.	Stevens	10-14-1939	12-29-1998	Giles J. Stevens	Cora Knowles	Leonard Noel
D 77a	Noel	George	Joseph		8-9-1917	11-24-1992	Michael J. Noel	Minnie Rickard	Eileen H. Igou
D 76a	Noel	Lawrence	W.		__-__-1919	1-28-1973	Michael J. Noel	Minnie Rickard	Carmen Noel
	Noel	Leonard	T.		2-4-1938	2-14-2006	John M. Noel	Aileen M. Bender	Florence M. Stevens
	Noel	Mable	G.		__-__-1918	3-14-1947			
	Noel	Merl	C.		7-__-1954	10-15-1954			
E	Noel	Michael	John, Jr.		3-3-1960	2-10-1997	Michael Noel, Sr.	Norma J. Noel	
E	Noel	Michael	John, Sr.		__-__-1926				Norma J. Noel
E	Noel	Norma	J.		__-__-1932				Michael J. Noel, Sr.
	Noel	Norma	J.	Kutruff	7-1-1932	6-9-2011	Leonard Kutruff	Bessie Mae Black	Michael Noel, Sr.
	Noel	Norman				3-7-1944	Norman G. Noel	Myrtle Everhart	
	Noel	Regis	A., Sr.		6-18-1942	5-20-2007			Sally Rae Noel
	Noel	Sally	Rae		8-14-1954				Regis A. Noel, Sr.
OC 124b	Noel	Simon			5-__-1846	1-11-1923	Christopher Noel	Sarah Ann Helsel	Alice McGuire
	Noel	Stella		Bear	__-__-1889	1-27-1958			
B 29	Noel	Thomas	W.		3-7-1920	8-16-1993	Harry B. Noel	Carrie C. Rickard	Effie Mae Fleming
OC 33a	Noel	William			__-__-1848	4-10-1909	Christopher Noel	Sarah Ann Helsel	Emily Jane Cowden
	Noel	William			__-__-1848	6-6-1926			
A 103e	O'Donnell	Brittany	Beulah		4-11-1982	4-11-1982			

BEAVER VALLEY CEMETERY

12/19/2011

LOT	SURNAME	FIRST NAME	MIDDLE NAME	MAIDEN NAME	BIRTH	DEATH	FATHER	MOTHER	SPOUSE
B 59	Ogiela	Marguerite	C.	Krise	10-19-1916	2-20-2000	David M. Krise	Ada Adams	(1) Robert R. Bosar
	Ogiela	Marguerite	C.						(2) Stephen J. Ogiela
B 59	Ogiela	Stephen	J.		12-10-1914	9-22-1997	Peter Ogiela	Mary Pruch	Marguerite Krise
D 59b	O'Hara	Bettie	Jane	Perrett	3-29-1924	4-7-1999	Burton Perrett	Mary Gray	Boyd C. O'Hara
D 59a	O'Hara	Boyd	Clair		9-1-1922	10-31-1982	George H. O'Hara	Fannie Snead	Bettie Jane Perrett
A 74	O'Hara	Fannie	May	Snead	__-__-1887	2-9-1961	William H. Snead	Lydia Phillips	George H. O'Hara
A 74	O'Hara	George	Homer		__-__-1883	3-21-1952	William H. "D" O'Hara	Wiliamina Straw	Fannie M. Snead
A 74	O'Hara	William	D.		10-6-1855	10-26-1923	William D. O'Hara	Ruth Hollis Gallagher	Wiliamina Straw
A 74	O'Hara	William	Henry		8-2-1919	8-2-1919	George Homer O'Hara	Fannie Snead	
B 113	Olson	Howard	R.		6-9-1923	6-11-2001	Olaf Olson	Rose Johnson	Lillian D. Dubler
B 113	Olson	Lillian	D.	Dubler	__-__-1928		Fred Dubler	Ora Smeal	Howard R. Olson
B 73a	Orrick	Everett	S.		10-28-1915	1-26-1981	Samuel Orrick	Mollie Griffith	Ruth H. Orrick
B 73b	Orrick	Ruth	H.	Fryer	3-24-1918	2-10-1997	William Fryer	Bessie Stewart	Everett S. Orrick
	Osborn	Charles	W.			2-18-1916			
A 31	Osborn	John	Thomas		__-__-1877	12-24-1918	(?) Osborn	Eliza Bowery	Mabel Osborne
A 31	Osborn	Mabel			__-__-1891	12-26-1918			John Osborne
	Osborn	Raymond			__-__-1915	1-8-1919			
	Oshall	Alvin	Isaiah		__-__-1872	7-29-1947	George A. Oshall	Margaret Hockenberr	Sallie Oshall
B	Oshall	Ammon	R.		__-__-1908	4-21-1978	William Henry O'Shall	Mary Matilda Fleming	Twila M. Shope
	Oshall	Courtes	R.		8-4-1906	1-12-1975	Moved, Plesant Hill	Cemetery, Glasgow	Ellen J. Kuhn
OC	Oshall	Erma	D.		3-19-1915	8-19-1917	William Henry Oshall	Mary Matilda Fleming	
	Oshall	Florence				10-9-1907			
B 95a	Oshall	Floyd	Lewis		7-1-1909	4-29-1979	William Henry Oshall	Mary Matilda Fleming	Sylvia Baker
OC 28	Oshall	George	A.		__-__-1835	10-22-1919	John O'Shell	Sarah E. O'Shell	Margaret Hockenberry
B 39a	Oshall	Herbert	R.		2-18-1926	11-5-1987	Ammon Oshall	Twila Shope	Isabelle E. Campbell
B 39b	Oshall	Isabelle	Emily	Campbell	__-__-1929				Herbert R. Oshall
	Oshall	James	W.		__-__-1839	4-26-1919			Mary E. Oshall
OC 73a	Oshall	John	H.		5-24-1853	12-12-1884	John Oshall	Elizabeth Oshall	Matilda Krise
OC 94a	Oshall	Levi	Wayne		2-27-1890	5-6-1934	Levi F. O'Shell	Barbara E. Wallace	
	Oshall	Malissa			__-__-1902	3-9-1923	Alvin I. Oshall	Sallie Oshall	
OC 28	Oshall	Margaret	Ella	Hockenberry		9-14-1916	Martin Hockenberry	Margaret Bush	George A. Oshall
	Oshall	Margaret	Matilda	Oshall	1-12-1903	1-22-1903			
OC 16	Oshall	Mary	Catharine	Foglesong	__-__-1859	4-3-1948	Daniel Foglesong		Robert Oshall
A 7	Oshall	Mary	Matilda	Fleming	6-22-1881	6-14-1966	W. Curtis Fleming	Emma T. Troxell	William H. Oshall
OC 73a	Oshall	Matilda		Krise	12-23-1855	4-9-1887	GeorgeCourtes Krise	Mary Glass	John H. Oshall
B 97b	Oshall	Norma	A.	Yoas	7-26-1944	11-5-1999	Gerald Yoas	Marie Peters	William Oshall
OC 16a	Oshall	Robert	T.		10-2-1852	3-9-1926	James O'Shell	Sarah Rjowles	Mary C. Foglesong

BEAVER VALLEY CEMETERY

12/19/2011

LOT	SURNAME	FIRST NAME	MIDDLE NAME	MAIDEN NAME	BIRTH	DEATH	FATHER	MOTHER	SPOUSE
B 95b	Oshall	Sylvia		Baker	__-__-1918	11-13-2000	Harry Baker	Maria Boring	(1) Floyd L. Oshall
	Oshall	Sylvia							(2) David Gates
B 191b	Oshall	Twila	M.	Shope	9-21-1908	6-3-1999	Clair C. Shope	Eva Shope	Ammon R. Oshall
	Oshall	Viola	Mae		__-__-1890	3-20-1938			Laftyyette Oshall
A	Oshall	Wade	T.		__-__-1918	3-18-1921			
A 7	Oshall	William	Henry		8-12-1877	4-16-1961	George Oshall	Marg't Hockenberry	Mary Matilda Fleming
	Oshell	Lewis	D.		__-__-1881	4-26-1955			
	Oshell	Morn	Jenette	Oshell	12-__-1898	2-11-1899	Levi Oshell	Ellen Oshell	
A	O'Shell	Augusta		Piozesan	4-23-1919	3-20-2004			Samuel O'Shell
OC	O'Shell	Barbara	Ellen	Wallace	__-__-1862	__-__-1916	John Wallace	Sarah Selfridge	Levi T. O'Shell
OC	O'Shell	Carl	Cecil		8-7-1907	2-27-1976	Lafayette O'Shell	Viola Hunter	Elma Hallman
OC	O'Shell	G.	W.						
OC	O'Shell	Harvey	A.		12-22-1882	8-25-1961	Robert O'Shall	Mary Fogelson	Lester Foust
OC	O'Shell	Lafayette							Viola Mae O'Shell
OC	O'Shell	Lester	S.	Foust	4-15-1884	12-20-1970	William Foust	Effie O'Shell	Harvey A. O'Shell
OC	O'Shell	Levi	F.		__-__-1856		Jesse O'Shell	Elizabeth Beers	Barbara E. Wallace
A	O'Shell	Samuel			7-1-1913	7-7-1975	Thomas O'Shell	Bessie Sabo	Agusta Piozesan
OC	O'Shell	Viola			__-__-1885	__-__-1887			
	O'Shell	William	H.		8-14-1895	6-21-1951	Robert O'Shell	Mary Fogleson	
	O'Shery	George	A.						
C 142a	Palmer	Emma	E.	Freeman	7-18-1908	1-8-1973	Clark Freeman	Margaret Beers	John Palmer, Sr.
A 76a	Palmer	John	R. Sr.		11-10-1905	9-15-1983	George Palmer	Janet Clark	Emma E. Freeman
D 17b	Partner	Eugene	T.		9-15-2011	9-15-2011	Richard Partner	Mary C. Moser	Geraldine Wyatt
D 17	Partner	Mary	C.	Moser	9-18-1932				Richard L. Partner
D 17c	Partner	Richard	L.		6-3-1931	9-4-1993	Theorous P. Partner	Edith L. Evans	Mary C. Moser
OC 51b	Patterson	Mary	Margaret	Glass	__-__-1873	3-5-1955	Geore E. Glass	Catherine Gates	William W. Patterson
OC 51b	Patterson	William	W.		__-__-1873	7-12-1946			Mary Margaret Glass
C	Peacock	Agnes	Amanda	Keith	6-16-1906	9-5-1987	James Q. Keith	Sarah J. Gallaher	George M. Peacock
C	Peacock	George	Mitchell		12-19-1905	6-5-1976	Robert Peacock, Sr.	Marrion Peacock	Agnes A. Peacock
	Peacock	George	Robert		4-23-1937	2-9-2005	George M. Peacock	Agnes Keith	Mildred D. Peacock
C 91a	Peacock	James	Alexander (1)		2-24-1876	3-6-1960	George C. Peacock	Kathryn Tarlton	Roxie Amelia Irvin
C 91a	Peacock	James	Alexander (2)						Aella O'Shell
OC 93a	Peacock	James	Irvin		__-__-1900	3-22-1933	James A. Peacock	Roxie Amelis Irvin	Gladys Mitchell
C	Peacock	Kathryn	Jane	Tarlton	5-30-1903	1-28-1997	James A. Peacock	Roxie Amelia Irvin	George C. Peacock, Sr.
C 91b	Peacock	Roxie	Amelia	Irvin	__-__-1874	6-29-1968	Abraham Irvin	Mary Hamilton	James A. Peacock
OC 93a	Peacock	Zella		O'Shell	__-__-1900	4-16-1982	Levi O'Shell	Barbara Wallace	James A. Peacock
OC 145	Peck	George	B.		__-__-1846	9-18-1914			Mary Jane Peck

BEAVER VALLEY CEMETERY

12/19/2011

LOT	SURNAME	FIRST NAME	MIDDLE NAME	MAIDEN NAME	BIRTH	DEATH	FATHER	MOTHER	SPOUSE
OC 145	Peck	Mary	Jane		__-__-1856	7-26-1912			George B. Peck
	Pennington	Baby			5-18-1919	5-18-1919			
	Pennington	Charles	Melvin			8-25-1917			
B 117	Pennington	Ellsworth			9-11-1925	12-4-1964	Daniel Pennington	Nancy Tozer	Jean Gallaher
OC 124a	Pennington	Jennie	M.	Noel	4-19-1885	10-11-1955	Simon Noel	Alice McGuire	Ernest Pennington
	Pennington	Liddy				2-7-1915			
OC	Perry	Harvey			__-__-1873	__-__-1877			
OC 50a	Peterson	Ida	E.	Gates	3-30-1885	12-1-1912	George E. Gates	Catherine E. Glass	Orval A. Peterson
OC 50a	Peterson	Orval	A.		__-__-1885	5-18-1962	Alvert J. Peterson	Rebecca H. Troxell	Ida E. Gates
OC 104a	Pierce	Alva	L.		9-5-1898	11-20-1967	Orley J. Pierce	Minnie Jurtz	Mary E. Keller
OC 104a	Pierce	Mary	E.	Keller	9-25-1907	5-2-1986			Alva L. Pierce
	Ponchock	Goldie	L.	Russell (Bott)	7-28-1911	6-8-1958	George T. Russell	Bessie Jackson	Joseph Ponchock
	Pontus	Violet			__-__-1912	11-3-1924			
	Porter	Helen		Riebling	11-19-1900	2-9-1988	George Riebling	Mary Randall	
C 29a	Potutschnig	Ernerst			__-__-1913	__-__-1943	Florian Potutschnig	Josephine Potutschni	Gussie Hughes
C 68	Potutschnig	Florian		born-Germany	5-1-1870	2-24-1954			Josephine Magasity
C 29b	Potutschnig	Gussie		Hollen	8-2-1914	2-__-1984	Joseph Hollen	Alice L. Stevens	Ernest Potutschnig
C 68	Potutschnig	Josephine		Magasity	2-21-1881	11-26-1964	Born in Hungary		Florian Potutschnig
C 123a	Powell	John	Worth		6-21-1870	1-30-1969	Thomas Powell	Henrietta Nevling	Luella "Lula" Landis
C 123b	Powell	Luella	Lula	Landis	4-11-1881	10-9-1961	John J. Landis	Mary Criswell	John Worth Powell
OC 4a	Pratt	Franklin	C.		4-1-1834	3-27-1923			(?) Leoduka
A 4	Prough	Baby			9-17-1922	9-17-1922			
A 4	Prough	Baby			6-5-1924	6-5-1924			
A 4	Prough	Caroline			3-18-1927	3-21-1927			
A 4	Prough	Della	Margaret	Rickard	__-__-1892	5-16-1950	Joseph Martin Rickard	Hannah Glass	Leslie Prough
	Prwog	Everett	S.		__-__-1915	__-__-1981			
	Rayhock	Kanley			7-7-1962	7-7-1962			
B 80a	Rayhock	Stanley			8-5-1919	7-31-1973	Vincent Rayhock	Anna Brykczynaska	Edwina Miller
OC 134	Read	Emaline			__-__-1821	__-__-1892			William A. Read
OC 134	Read	William	A.		__-__-1817	__-__-1886			Emaline Read
B 18a	Reeger	John	Leonard		9-18-1908	2-6-1976	Lewis Reeger	Christina Fortain	Lenore I. Myers
B 18b	Reeger	Lenore	L.	Myers	4-5-1914	2-27-1991	Wilbur R. Myers	Roxie S. Myers	John Leonard Reeger
C	Reiter	Ruth		Agate	__-__-1918				
A	Resewigh	John			__-__-1872	6-8-1925			
	Rettinger	Jean		Nedimyer	1927	2010	Michael Nedimyer	Bertha Ricketts	(1) Robert Rettinger
C	Rettinger	Robert	Eugene		4-25-1926	3-15-2003			Jean Nedimyer
A 81b	Rice	Frank	W.		__-__-1866	2-28-1940			Lillie M. Hileman

BEAVER VALLEY CEMETERY

12/19/2011

LOT	SURNAME	FIRST NAME	MIDDLE NAME	MAIDEN NAME	BIRTH	DEATH	FATHER	MOTHER	SPOUSE
A 81b	Rice	Lillie	M.	Hileman	__-__-1876	7-8-1935			Frank W. Rice
A 93a	Rich	Margaret		Lenhart	9-__-1873	1-7-1932	John Lanehart	Mary F. Dishong	Luther Rich
	Rickard					4-22-1908			
	Rickard	Agnes	Ellen			11-26-1913			
A	Rickard	Alice	S.		8-20-1929	10-11-1930	David F. Rickard	Dorothy V. Black	
	Rickard	Baby			1-6-1913	1-6-1913			
C 102	Rickard	David	F.		__-__-1900	3-29-1961	Joseph Martin Rickard	Hannah Glass	Dorothy V. Black
A	Rickard	Dorothy	Marie		12-5-1950	12-5-1950			
C 102e	Rickard	Dorothy	V.	Black	4-19-1900	2-7-1983	George Black	Susan Dale	David F. Rickard
A	Rickard	Hannah	Elizabeth	Glass	10-13-1871	7-6-1952	John Frederick Glass	Sarah Jane Gates	J. Martin Rickard
A	Rickard	Joseph	Martin		__-__-1858	3-8-1946	Joseph Martin Rickard	Mariah Annie White	Hannah E. Glass
C	Rickard	Martin	G.		8-21-1927	6-19-1995	David F. Rickard	Dorothy V. Black	
	Ricketts	Baby Son			8-31-1948	8-31-1948	John W. Ricketts	Kathryn H. Glass	
C 34e	Ricketts	Darlene	B.		__-__-1946	10-1-1948	John W. Ricketts	Kathryn H. Glass	
C 34c	Ricketts	Dorothy	E.		__-__-1940	5-29-1944	John W. Ricketts	Kathryn H. Glass	
	Ricketts	Edward	Alton, MD		12-4-1915	11-14-2010	George Allen Ricketts	Martha McCoy	
B 31	Ricketts	Frances	E.	Ashworth	11-25-1911	1-13-1998	Richard Ashworth	Mary Grace Kephart	Samuel E. Ricketts
A 44	Ricketts	George	Allen, MD		8-17-1873	12-6-1944	John R. Ricketts	Sarah Mayrah Turner	Martha Elizabeth McCo
A 56c	Ricketts	George	Lane		3-20-1920	11-18-1982	George Allen Ricketts	Martha Elizabeth Mc	
C 34f	Ricketts	James			__-__-1948	__-__-1948	John W. Ricketts	Kathryn H. Glass	
OC 95a	Ricketts	John	R.		12-3-1848	9-4-1927	Isaac Rickets	Philenia Litz	Sarah Mayrah Turner
C 34d	Ricketts	John	Woodrow, Jr.		11-29-1944	11-29-1944	John W. Ricketts, Sr.	Kathryn H. Glass	
C 34a	Ricketts	John	Woodrow, Sr.		2-20-1911	11-27-1992	Samuel Ricketts	Bertha Delaney	Kathryn H. Glass
C 34b	Ricketts	Kathryn	Hannah	Glass	5-21-1913	2-2-2001	Nathan Joseph Glass	Elizabeth Hosband	John W. Ricketts
A 44	Ricketts	Martha	Elizabeth	McCoy	11-26-1889	8-7-1967	Howard Lane McCoy	Harriet Augusta Spie	George Allen Ricketts
B 131	Ricketts	Samuel	E.		3-21-1914	2-27-2009	Samuel W. Ricketts	Bertha H. Delaney	Frances E. Ashworth
A	Ricketts	Sarah	Mayrah	Turner	10-22-1851	10-11-1911	Samuel Turner	Susan Leamer	John R. Ricketts
	Robinson	Ella	Catherine		__-__-1850	2-12-1940			
	Robinson	Louise	E.		__-__-1920	4-18-1986			
D 29	Ross	Harold	John		__-__-1951	8-24-1967	Reid R. Ross, Sr.	Dorothy M. Kutruff	
D 31a	Ross	James	L.		7-21-1886	10-2-1974	Oliver Ross	Margaret Shankle	Roby May Rickard
D	Ross	Joshua	R.		12-20-1991	3-6-1992			
D 29	Ross	Reid	Rex Jr.		4-27-1949	12-4-1968	Reid R. Ross, Sr.	Dorothy M. Kutruff	
B	Ross	Robert	F.		8-2-1950	6-25-2007			
D 31b	Ross	Roby	May	Rickard	6-14-1891	5-30-1972	J. Martin Rickard	Hannah Glass	James L. Rosss
	Rowles	Elizabeth		Bunnell	3-9-1842	11-20-1934			George W. Rowles
	Rozniak	John			12-20-1918	7-10-1987			

BEAVER VALLEY CEMETERY

12/19/2011

LOT	SURNAME	FIRST NAME	MIDDLE NAME	MAIDEN NAME	BIRTH	DEATH	FATHER	MOTHER	SPOUSE
C 67a	Rudnick	Albert	G.		2-7-1914	5-10-1986	August Rudnick	Anna Wach	Geneva Y. Hollen
C	Rudnick	Gary	L.			8-__-1950	Albert Rudnick	Geneva Hollen	
C 67b	Rudnick	Geneva	Y.	Hollen	10-15-1916	11-17-2001	Joseph Hollen	Alice Stevens	Albert G. Rudnick
	Ryan	Harry	Edward		__-__-1931	4-13-1935			
B 68a	Rydbom	Darrell	W.		__-__-1925		Sigfred Rydbom	Elnora Rhodes	Shirley A. Kutruff
D 75e	Rydbom	Edward	Gerald		8-25-1971	8-27-1971	Gerald Rydbom	Janet Freeman	
	Rydbom	Gerald	E.		12-9-1937	10-17-1903	Sigfred Rydbom	Elnora Rhodes	Janet Freeman
B 68c	Rydbom	Robert	Eugene		11-1-1962	8-2-1977	Darrell W. Rydbom	Shirley A. Kutruff	
B 68b	Rydbom	Shirley	A.	Kutruff	__-__-1932		Joseph Kutruff	Edith Dunlap	Darrell W. Rydbom
OC 72b	Sabo	Bessie			__-__-1892	10-20-1928			
D 64a	Salizzoni	Henry	V.		7-29-1907	10-3-1979			Rebecca F. Salizzoni
D 64b	Salizzoni	Rebecca	F.		9-25-1914	6-11-1983			Henry V. Salizzoni
A 2a	Sandstrom	Charles	C.		__-__-1862	11-11-1946			Clara S. Sanstrom
A 2a	Sandstrom	Clara	S.		__-__-1859	9-1-1928			Charles C. Sanstrom
OC 16b	Saultsgiver	Angles			11-26-1887	10-30-1894	A. H. Saultsgiver	R. E. Saultsgiver	
A	Schafer	August	born-Saxonty,	Germany	4-14-1851	7-18-1930			Hannah C. Black
A	Schafer	Hannah	C.	Black	__-__-1848	1-16-1934			August Schafer
A 58c	Schafer	Pearl	M.	Schafer	__-__-1883	6-25-1977	August Schafer	Hannah C. Black	
C 38b	Schafer	Rebecca	C.	Gates	__-__-1874	9-18-1949	William H. Gates	Catherine E. Glass	Willis Shaffer
C 38a	Schafer	Willis	D.		__-__-1877	1-23-1968	August Schafer	Hannah C. Black	Rebecca C. Gates
D 68a	Schmidt	Alvin	L.		5-15-1921	5-15-1974	Frederick Schmidt	Clara Smith	Nellie V. Largent
D 68b	Schmidt	Nellie	Virginia	Largent	10-19-1918	6-3-1985	Phillip Largent	Leotia Foley	Alvin L. Schmidt
	Schultz	Gennetta	M.		4-12-1868		George W. Troxell	Rebecca Gates	Robert Schultz
OC 37b	Sedgwick	Elizabeth			6-30-1828	3-24-1909			W. H. Sedgewick
OC 37b	Sedgwick	W.	H.		2-14-1827	3-1-1904			
	Segrist	Ann	E.	Segrist	2-19-1952	3-31-2011	Stephen A. Segrist	Mary C. George	
A 60	Semple	Ida	Alice	Esch	1-3-1867	6-21-1951	Adam Esch	Hannah Glass	John D. Semple
A 60	Semple	John	D.		5-10-1872	11-30-1952	Samuel Semple	Rebecca F. McCoy	Ida Alice Esch
B 22a	Senitko	Irene	J.	Conzo	__-__-1924	10-16-1975	Dominic Conzo	Mary Corle	
	Severns	Frances		Severns	__-__-1888	7-24-1898	George H. Severns		
OC	Shaffer	Dorse	Thomas		1-31-1895	3-24-1944	Jacob Shaffer	Hanna June Beers	Lena Boring
D 55c	Shaffer	James	P.		12-10-1920	9-25-1970			
D 55e	Shaffer	Mabel				10-18-1913			
	Shaffer	Orveta				6-4-1914			
A	Shaffer	Raleigh			__-__-1925	__-__-1926			
	Shaffer	Lena	May	Boring	9-5-1899	4-__-1973	Philip Boring	Eliza Jane Boring	
A 6e	Sharrer	Maude	O.	Rickard	__-__-1891	6-9-1971	William Rickard	Margaret Shaffer	

BEAVER VALLEY CEMETERY

12/19/2011

LOT	SURNAME	FIRST NAME	MIDDLE NAME	MAIDEN NAME	BIRTH	DEATH	FATHER	MOTHER	SPOUSE
	Shaw	Norma				8-__-1911			
B 5	Shawley	Joann		Palmer	5-15-1933	3-7-1992	John Palmer, Jr.	Miriam Grafmyer	John W. Shawley
B 5	Shawley	John	W.		__-__-1925				Joann Shawley
OC 4b	Shidler	Alice	L.	Pratt	3-18-1860	4-21-1902			George Harry Shidler
OC 4b	Shidler	George	Harry		__-__-1858	10-11-1919			Alice L. Pratt
	Shidler	Sarah	Caroline		__-__-1869	7-9-1944			
	Shoff	John	W.		__-__-1838				Rolanda Shaw
A	Shoff	Rolanda		Shaw	__-__-1840	12-13-1927			John W. Shaw
A	Shoff	William	Walter		3-15-1871	1-11-1891	John Shoff	Rolanda Shaw	
	Shomo	Jerry	Yock"		1-2-1954	2-13-2006	Donald Shomo	Grace Beers	Lucinda Williams
B 13e	Shomo	Kevin	Wayne		3-4-1970	3-4-1970	William G. Shomo, Jr.	Mary M. Nagle	
B	Shomo	Mary	M.	Nagle	8-24-1940	8-11-1998	Elmer E. Nagle	Mildred T. McConnell	William Shomo, Jr.
B 13	Shomo	William	Edward		8-5-1964	8-6-1964	William G. Shomo, Jr.	Mary M. Nagle	
B 12	Shomo	William	George, Jr.		11-27-1937	6-8-1990	William Shomo, Sr.	Ruth Simmons	Mary M. Shomo
C	Shonaker	Guy			__-__-1945	__-__-1945			
C 160b	Shope	Anna		Fiedow	2-24-1917	12-17-1996	Joseph Fiedow	Kathryn Babbit	Cecil L. Shope
C	Shope	Arlene	Frances		__-__-1939	10-29-1955	Zenal Shope	June M. Ross	
	Shope	Baby			10-8-1946	10-8-1946			
A 9a	Shope	Benjamin	F.		3-1-1891	6-22-1971	Irvin M. Shope	Melissa Hollis	Bertha Gates
A 9b	Shope	Bertha		Gates	__-__-1893	10-21-1979	Michael L. Gates	Katurah Cummings	Benjamin F. Shope
	Shope	Beverly			6-1-1947	6-1-1947			
C 160a	Shope	Cecil	Lamar		8-7-1914	7-24-1973	Benjamin F. Shope	Bertha Gates	Anna Fiedow
C 30b	Shope	Clair	Charles		__-__-1882	8-9-1953	Irvin Shope	Melissa Hollis	Eva L. Good
A	Shope	Dessie			2-18-1888	10-20-1910			Garrie Shope
C 43b	Shope	Esther	M.	Sneath	2-10-1887	7-2-1985	Robert L. Sneath	Carolina Ermina Trox	John Lewis Shope
C 30a	Shope	Eva	L.	Good	__-__-1885	10-5-1971	Jeremiah Good	Barbara Good	Clair C. Shope
OC	Shope	Floyd	L.		6-18-1910	9-13-1910	Benjamin Shope	Bertha Gates	
A	Shope	Garrie			3-8-1886	1-30-1911	Irvin Shope	Melissa Hollis	Dessie Shope
	Shope	Glenn			8-14-1907		Benjamin Shope	Bertha Gates	
C 184	Shope	Inge	B.	Katzemaier	__-__-1936		Ludwig Katzemaier	Bertha Katzemaier	Paul S. Shope
C 160a	Shope	Irvin	L.		3-31-1922	3-8-1995	Benjamin F. Shope	Bertha Gates	Mary K. Wagner
OC 11b	Shope	Irvin	M.		__-__-1850	5-17-1923	William Shope	Martha Hinton	Melissa Hollis
	Shope	John	Louis				Same As Above		2) Ester Sneath
C 43a	Shope	John	Louis		6-28-1877	1-30-1951	Irvin Shope	Melissa Hollis	1) Margaret Gates
C 110b	Shope	June	M.	Ross	2-7-1920	12-6-1990	James Ross	Roby Rickart	Zenal F. Shope
C 43b	Shope	Margaret	S.	Gates	12-9-1875	11-8-1902	William H. Gates	Catherine E. Glass	John Lewis Shope
B 124	Shope	Marlin	B.		12-2-1911	12-16-1991	Benjamin F. Shope	Bertha Gates	Mayme Ross

BEAVER VALLEY CEMETERY

12/19/2011

LOT	SURNAME	FIRST NAME	MIDDLE NAME	MAIDEN NAME	BIRTH	DEATH	FATHER	MOTHER	SPOUSE
C 160b	Shope	Mary	K.	Wagner	3-20-1921	11-16-2004	John Wagner	Elva Stiles	Irvin L. Shope
B 124b	Shope	Mayme	Mae	Ross	11-14-1914	3-9-1990	James Ross	Roby Rickart	Marlin Shope
OC 126	Shope	Melissa		Hollis	4-__-1858	5-27-1930	John Hollis	Margaret Conner	Irvin Shope
C	Shope	Melissa	C.	McCracken	__-__-1882	4-4-1941			Bill Shope
C 185	Shope	Paul	S.		__-__-1935	12-6-1975	Benjamin Shope	Bertha Gates	Inge B. Katzemeyer
	Shope	Virginia	Irene	Hughney	11-8-1903	9-15-1989	Abel Hughney		
B 124c	Shope	Wade	J.		__-__-1941	10-16-1983	Marlin Shope	Mayme Ross	
	Shope	William	R.		2-25-1900	6-10-1978	William Shope	Weltha Zimmerman	Virgie Hugeney
C 110a	Shope	Zenal	F.		9-26-1916	1-1-1989	Benjamin F. Shope	Bertha Gates	June M. Rosss
	Shultz	Gennetta	Margaret	Troxell-Kuhn			Same As Above		2) Robert E. Shultz
OC 24a	Shultz	Gennetta	Margaret	Troxell-Kuhn	4-12-1868	3-1-1955	George W. Troxell	Rebecca Gates	1) A. M. Kuhn
OC 24a	Shultz	Robert	E.		__-__-1872	6-15-1946			Gennetta Troxell-Kuhn
C	Shumosky	Janet	G.	Mackey	__-__-1918	3-31-1982	William M. Mackey	Florence Gallaher	Timothy T. Shumosky
C	Shumosky	Timothy	T.		5-23-1911	2-10-1997	Timco Shumosky	Anatasia Temco	Janet G. Mackey
A 128	Sibert	Barbara	H.		__-__-1879	9-21-1894	Adam Sibert	Sarah Sibert	
	Simanski	Richard	A.		__-__-1967	5-9-2011	James Simanski, Sr.	Johannah Briggs	Rhonda Szpala
B 62	Simmers	Alfred	Nathan, Jr.		4-17-1927		Alfred Nathan Simmers	Ida May Mayes	
C 62a	Simmers	Alfred	Nathan, Sr.		3-1-1891	10-15-1965	Frederick Simmers	Margaret Glass	Ida May Mayes
B	Simmers	Anna	Mae		7-12-1919	__-__-1953	William F. Simmers	Dessie Mae Price	
	Simmers	Baby			7-26-1947	7-26-1947			
B	Simmers	Ellen	C.	Simmers	3-12-1931	3-15-2000	Alfred N. Simmers, Sr.	Ida May Mayes	
B 64	Simmers	Fredrick			1-9-1865	2-4-1926	William Simmers	Mary Reffner	Margaret E. Glass
A 96b	Simmers	Helen	C.	Bott	3-11-1905	4-16-1963	Raphael Bott	Martha B. Boring	Raymond F. Simmers
B 62b	Simmers	Ida	May	Mayes	6-27-1901	11-10-1968	Robert Mayes	May Igou	Alfred N. Simmers
B 64	Simmers	Margaret	Elizabeth	Glass	3-14-1864	3-18-1944	John Frederick Glass	Susanna Jane Gates	Fredrick Simmers
A 96a	Simmers	Raymond (1)	F.		2-22-1901	6-3-1982	Fred Simmers	Margaret Glass	1) Helen C. Bott
	Simmers	Raymond (2)	F.				Same As Above		2) Margaret Day
B 64a	Simmers	Robert	Frederick		6-2-1924	2-19-1970	Alfred Nathan Simmers	Ida May Mayes	Ruth A. Hollen
B 64b	Simmers	Ruth	Arlene	Hollen	10-27-1934	1-15-1991	Preston M. Hollen	Marie F. Beers	Robert F. Simmers
C 120	Simmons	Charles	F.		__-__-1927	5-11-1968	Charles P. Simmons		
A 95a	Simmons	Charles	P.		__-__-1902	7-2-1936			
	Simmons	Frances (1)	A.	Beers	10-16-1940	8-3-2003	Denver Beers	Laudell Gallaher	(1) John F. Striker, Sr.
	Simmons	Frances (2)	A.	Beers	10-16-1940	8-3-2003	Denver Beers	Laudell Gallaher	(2) ? Simmons
C 120	Simmons	Fred	J.		11-17-1897	10-28-1964	Fred Simmons	Flornece Cramer	
B	Sinclair	Francis	Eugene		1-24-1935	3-20-1979	George Sinclair	Clara Weakland	Kathy Peacock
C 99	Sincox	George	L.		8-23-1891	5-25-1957	John Sincox	Elizabeth Jasper	Millie L. O'Shall
C 99	Sincox	Millie	L.	O'Shell	__-__-1900	1-16-1968	Robert T. O'Shell	Mary Catherine Fogle	George S. Sincox

BEAVER VALLEY CEMETERY

12/19/2011

LOT	SURNAME	FIRST NAME	MIDDLE NAME	MAIDEN NAME	BIRTH	DEATH	FATHER	MOTHER	SPOUSE
C 130a	Singer	Martha	G.	Kruis	__-__-1929		Clyde F. Kruis, Sr.	Myrtle Everhart	Raymond M. Singer Sr.
C 130b	Singer	Raymond	M. Sr.		1-15-1921	6-19-1992	Archie Singer	Annie Mills	Martha G. Singer
	Sizer	Eva	B.						(2) Clarence Sizer
	Sizer	Eva	B.	Hartley	9-22-1883	4-29-1953	James E. Hartley	Sarah Ann Shannon	(1) John Troxell
B 83	Slinkosky	Agnes	J.	Keith	7-19-1934	3-21-2004	David Keith	Margaret Dunlap	Joseph Slinkosky
B 83	Slinkosky	Joseph	J.		3-19-1923	1-11-2002	Michael Slinkosky	Anna Kowal	Agnes J. Keith
B 20a	Smeal	Leonard	L.		8-23-1911	1-__-1988	Franklin O. Smeal	Elva Narehood	Mary Ada Williams
B 20b	Smeal	Mary	Ada	Williams	12-10-1913	4-18-1990			Leonard L. Smeal
OC 142	Smiley	Alice	I.		11-17-1903	2-21-1904	John D. Smiley	Laura Jane Thompso	
OC 142	Smiley	Harvey	Lester		6-8-1895	3-2-1899	John D. Smiley	Laura Jane Thompso	
OC 142	Smiley	John	D.		3-29-1867	3-22-1947	John Smiley	Mary Ayers	Laura Jane Thompson
OC 142	Smiley	Laura	Jane	Thompson	__-__-1868	10-6-1943			John D. Smiley
C 142	Smiley	Mabel			__-__-1907	6-5-1907	John D. Smiley	Laura J. Thompson	
	Smith	Jessie		Smith	1-__-1903	2-10-1903			
	Smith	Jessie			12-__-1902	2-10-1903			
	Smolko	Edna	F.	Weakland	7-8-1929	3-5-2002	Frank Weakland	Anna Presloid	John T. Smolko
C 4b	Smyers	Bertha	M.	Beers	2-24-1887	11-15-1972	John Beers	Lucinda E. Gates	Ira D. Smyers
C 4a	Smyers	Ira	David		__-__-1881	1-6-1941		Clara S;myers	Bertha M. Beers
C 161a	Sneath	Benjamin	Christophe		1-12-1892	3-3-1963	Robert L. Sneath	Carolina E. Troxell	Mary E. Kutruff
OC	Sneath	Carolina	Ermina	Troxell	8-22-1869	4-20-1953	Alexander Troxell	Matilda Gates	1)Robert L. Sneath
	Sneath	Carolina	Ermina	Troxell					2) Peter Gibson
	Sneath	Donald	George		5-22-1947	6-18-1966	John Sneath, Jr.	Betty Perry	
	Sneath	Elizabeth	M.		4-22-1925	6-22-2006	George Perry	Dessie Rickard	John Sneath, Jr.
OC	Sneath	Grace	M.	Sandstrom	3-29-1896	2-12-1980	Charles Sandstrom	Clara Johnson	John W. Sneath
OC	Sneath	James	R.		7-6-1919	6-12-1926	John W. Sneath	Grace Sandstrom	
OC	Sneath	Job			2-18-1827	11-12-1868	Robert Sneath	Elizabeth Becker	Nancy Ann Caskey
OC	Sneath	John	William		11-19-1890	12-8-1965	Robert L. Sneath	Carolina E. Troxell	Grace M.Sandstrom
C 161b	Sneath	Mary	Elizabeth	Kutruff	3-1-1896	1-14-1972	Jacob Kutruff	Mary Beck	Benjamin C. Sneath
	Sneath	Nancy	Ann	Caskey	3-16-1827	11-20-1897			Job Sneath
OC	Sneath	Olive	Mae		__-__-1929	4-11-1930			
	Sneath	Paul	K.		12-3-1935	7-4-2002	Benjamin Sneath	Mary Kutruff	
B 9d	Sneath	Robert	Charles		4-13-1917	2-12-1974	John William Sneath, S	Grace M. Sanstrom	Nellie Sneath
OC	Sneath	Robert	Lincoln		__-__-1865	5-16-1895	Job Sneath	Nancy Ann Caskey	Carolina Ermina Troxell
B 100b	Snow	Alline	E.	Hockenberry	7-11-1932	6-15-1976	Melvin Hockenberry	Minnie Mays	James R. Snow
B 100a	Snow	James	R.		12-13-1923	2-20-2002		Frances Snow	Alline E. Snow
	Snyder	Mildred	Josephine			2-5-1917			
B 38a	Snyder	Ronald	C.		12-12-1941	7-26-1988	David B. Snyder	Ruth I. Zimmerman	

BEAVER VALLEY CEMETERY

12/19/2011

LOT	SURNAME	FIRST NAME	MIDDLE NAME	MAIDEN NAME	BIRTH	DEATH	FATHER	MOTHER	SPOUSE
C	Snyder	Ruth	I.	Zimmerman	1-9-1906	12-6-1979	Harry Zimmerman	Lydia Fitzgerald	David Blair Snyder
	Spach	Margaret (2)	Jane						(2) Seth David Spach
OC	Spacht	Margaret (1)	Jane	Krise-Lyle	__-__-1859	1-21-1958	George W. Krise, Sr.	Mary Glass	(1) J. C. Lyle
C 144	Spaeth	Bertha	May	Shidler	__-__-1883	1-18-1961	George Shidler	Alice Pratt	John L. Spaeth
C 144	Spaeth	John	Leonard		2-14-1883	10-11-1960	William Spaeth	Elizabeth Spaeth	Bertha M. Shidler
C 144	Spaeth	John	W.		4-23-1913	6-25-1994	John L. Spaeth	Bertha May Shidler	
D	Spates	Sharon		O'Hara	3-26-1945		Boyd C. O'Hara	Bettie J. Perrett	
B 36c	Spencer	Archie	David		9-18-1919	5-11-1971	George Spencer	Laura Stevens	Marjorie M. Queen
B 45b	Spencer	Emma	J.	Gibbons	__-__-1948				William G. Spencer
B 54b	Spencer	Esther	N.	Freeman	__-__-1909	3-20-1968	James Freeman	Tracey Reynolds	Ralph E. Spencer
B	Spencer	George	Jr.		4-17-1918	7-31-1994	George Spencer, Sr.	Laura Stevens	
	Spencer	George	W. Sr.		5-7-1881	10-10-1955	John Cover Spencer	Susan Jane States	Laura Stevens
	Spencer	Marjorie	M.	Queen	6-29-1925	10-4-2003	Milford Queen	Bessie Dotts	Archie Spencer
B 54a	Spencer	Ralph	E.		4-13-1902	5-9-1971	E. Spencer	Nellie Ball	Esther N. Freeman
B 45a	Spencer	William	G.		__-__-1947	8-13-1967	Archie Spencer	Marjorie Queen	Emma J. Gibbons
OC 85a	Spenser	Laura		Stevens	12-10-1888	2-25-1977	David Stevens	Jane Gill	George Spencer
	Spicer	Marie	E.	Freeman	6-6-1948	7-1-2011	Timothy Freeman	Irene Marshall	Ronald Spicer
	Spicer	Ronald	E.		9-28-1943	11-1-2006	Robert L. Spicer	Clare Gill	Marie Freeman
C	Spiglemyer	Pauline	T.	Thomas	9-4-1920	9-30-1946			
	Srock	Mary			1-30-1923	1-30-1923			
	St. Clair	Frederick	L., Sr.		12-18-1938	6-26-2011	Arthur St. Clair	Mary Royer Griffith	Barbara Demko
OC 61c	Stabler	Adam			__-__-1845	__-__-1863	John Stabler	Barbara Kurfess	
	Stevens	Anna	Marie	Stevens		8-24-1930	Ward Stevens	Ellen Stevens	
A 117	Stevens	Bert	E.		2-25-1881	1-17-1957	Fleming Stevens	Mary Stevens	
A 53a	Stevens	Blaine			__-__-1891	3-8-1965	Giles G. Stevens	Rachel Elizabeth Gill	Vesta Yearick
A 117b	Stevens	Cora	Elizabeth	Knowles	8-21-1908	5-3-1973	William Creighton	Jenie Genniak	Giles J. Stevens
OC 84a	Stevens	David	G.		9-23-1938	6-12-2000	Giles J. Stevens	Cora E. Knowles	Marlene Kodovac
B 71b	Stevens	Edna	E.	Briel	9-10-1920	8-6-2003	John Briel	Maud Percival	Harold G. Stevens
A 118	Stevens	Fleming	H.		__-__-1857	2-2-1937	Giles Stevens	Mary Smith	Mary C. Stevens
	Stevens	Giles			3-11-1825	3-15-1898			Mary Smith
OC 56a	Stevens	Giles	G.		__-__-1850	7-20-1937	Giles Stevens	Mary Smith	Rachel E. Gill
A 117a	Stevens	Giles	J.		3-31-1898	9-23-1971	Fleming Stevens	Mary Stevens	Cora E. Knowles
B 71a	Stevens	Harold	G.		8-27-1921	11-5-1993	Blain Stevens	Vesta Yearick	Edna E. Briel
OC 117	Stevens	Helen	Genevive	Stevens	5-4-1915	5-15-1915	James H. Stevens	Hilda Arletta Dunlap	
OC 117	Stevens	Howard	D.		8-28-1877	1-15-1959	Giles G. Stevens	Rachel Elizabeth Gill	
OC 58a	Stevens	James	H.		__-__-1888	5-23-1932			Hilda Arlette Dunlap
	Stevens	Jane				4-14-1916			

BEAVER VALLEY CEMETERY

12/19/2011

LOT	SURNAME	FIRST NAME	MIDDLE NAME	MAIDEN NAME	BIRTH	DEATH	FATHER	MOTHER	SPOUSE
A 118	Stevens	Jesse	A.		-- --1893	11-12-1954	Fleming Stevens	Mary Stevens	
OC	Stevens	Martha	A.	Gill	-- --1875	3-16-1935			
	Stevens	Mary		Smith					Giles Stevens
A	Stevens	Mary	C.	Stevens	-- --1859	5-8-1948	Joshua Stevens	Mary M. Stevens	Fleming H. Stevens
	Stevens	Mesch			-- --1842	2-8-1908	Giles Stevens	Mary Smith	
B 36	Stevens	Paul			12-15-1884	1-3-1968	David Stevens	Jane Gill	
OC 56a	Stevens	Rachael	Elizabeth	Gill	-- --1852	-- --1939	James C. Gill	Susanna Miller	Giles G. Stevens
	Stevens	Ruth	Elaine	Diehl	2-6-1948	8-1-2010	Delbert Diehl	Ruth Palmer	
	Stevens	Sanford				8-22-1907			
A 4a	Stevens	Vesta	Y.	Yearick	4-21-1894	1-5-1968	Isaiah Yearick	Margaret Esch	Blain Stevens
	Stevens	Ward			-- --1891	7-16-1941			
	Stevens	Yvon		Gallaher	-- --1902	7-14-1947	V. K. Gallaher	Emma Boring	
E	Stiver	Scott	W.		6-12-2006	10-10-2006	William R. Stiver	Holly R. Gates	
A	Stratton	John	Elmer, Jr.		4-11-1925	6-30-1973	John Stratton, Sr.	Nellie M. McKee	Harriet Gwin
A 22a	Stratton	John	Elmer, Sr.		-- --1876	9-6-1934			(1) Willa Campbell
	Stratton	John	Elmer, Sr.						(2) Nellie McKee
A 22b	Stratton	Nellie	M.	McKee	-- --1895	9-8-1972	J. S. McKee	Mary M. Gates	John Stratton
A	Stratton	Willa	M.	Campbell	-- --1882	2-15-1907	William Campbell	Mary Gates	John Stratton, Sr.
	Strayer	Daniel	Albert		9-- --1881	12-15-1945	Daniel Strayer	Elizabeth M. Gates	Anna K. Flanagan
OC 46b	Strayer	Daniel (1)	Rev.		-- --1830	-- --1903	Peter Strayer	Catherine Reams	1) Susanna Noon
	Strayer	Daniel (2)	Rev.				Same As Above		2) Elizabeth M. Gates
	Strayer	E.	June	Strayer	-- --1923	-- --2002	Charles Strayer	Grace Strayer	
OC 46b	Strayer	Edna	Grace		-- --1887	-- --1903	Daniel Strayer	Elizabeth M. Gates	
OC 46b	Strayer	Elizabeth	Matilda	Gates	-- --1842	5-16-1919	Isaac Gates	Mary Troxell	Rev. Daniel Strayer
D 22b	Strayer	Irene	D.	Strayer	8-31-1909	2-21-1986	Charles Strayer	Grace Strayer	
C 33	Strayer	Madeline		Morrow	8-4-1918	7-28-2000	Harry L. Morrow	Bessie C. Gates	Milton Strayer
C55	Strayer	Margaret	I.	O'Shall	-- --1884	10-1-1948	John H. O'Shall	Matilda Krise	Rolla Strayer
C 31b	Strayer	Mary	I.	Bott	10-29-1889	9-28-1975	George Bott	Suzanne Gray	Walter G. Strayer
D 22c	Strayer	Milton	W.		12-6-1913	4-25-1990	Walter Strayer	Mary Bott	Madeline Morrow
D 22a	Strayer	Naomi	L.		8-19-1921	7-4-1984			
C 55	Strayer	Rolla			5-14-1880	1-7-1950	John Strayer	Jane Coleman	Margaret I. O'Shall
C 31a	Strayer	Walter	G.		-- --1883	8-2-1943	Daniel Strayer	Elizabeth M. Gates	Mary I. Bott
	Strayer	Walton	W.		-- --1913	-- --1990			
B	Super	Gary	Wallace		8-5-1950	7-9-1952	John Super	Linda B. Gallahfer	
	Sutton	John	R., Sr.		1-12-1967	11-14-2004	George F. Sutton	Mary Jane Crossman	Holly R. Gates
OC 102	Swan	George	M.		-- --1868	12-17-1885			
OC 102	Swan	John	Harold		-- --1893	3-1-1973	Anson Swan	Martha Holton	Mary Anna Askew

BEAVER VALLEY CEMETERY

12/19/2011

LOT	SURNAME	FIRST NAME	MIDDLE NAME	MAIDEN NAME	BIRTH	DEATH	FATHER	MOTHER	SPOUSE
OC 102	Swan	Mary	Anna	Askew	3-7-1898	6-4-1974	George Askew	Ida Cordelia Dugan	John Harold Swan
OC 102	Swan	William	Hale		4-24-1921	4-24-1921	John Harold Swan	Mary Anna Askew	
A 107	Swauger	Annie	T.	Turner	__-__-1886	12-8-1939			George M. Swauger
B 58a	Swauger	Bruce	C.		9-3-1916	7-3-1980	Charles P. Swauger	Margaret Mills	Ruth Bloom
C 171	Swauger	Charles	Plummer		1-7-1883	12-18-1959	Samuel Swauger	Margaret Walker	Margaret Mills
	Swauger	Earl	George		2-8-1906	11-1-1951	George Swauger	Anna Turner	
C 78	Swauger	Frank			12-30-1876	4-22-1965	Samuet Swauger	Margaret Walker	
A 107	Swauger	George	M.		1-16-1879	6-11-1952	Samuel Swauger	Margaret Walker	Annie Turner
C 171	Swauger	Margaret		Mills	5-24-1887	8-23-1959			Charles P. Swauger
A 108	Swauger	Margaret		Deible	__-__-1850	7-25-1924			Samuel T. Swauger
C 78	Swauger	Park	N.		5-17-1881	1-19-1961	Samuel Swauger	Margret Walker	Claudia Giles
A 108	Swauger	Samuel	T.		__-__-1847	6-4-1928			Margaret Deible
	Swauger	Thomas	Lynn		11-29-1931	1-12-2002	Charles P. Swauger	Margaret Mills	Louise Tutko
	Swauger	Walter	Merle		__-__-1911	11-1-1953			
	Sweigart	Francis	C.			8-4-1946			
C 46	Sweigart	John	Wilson		__-__-1892	10-5-1951			Myrtle L. Sweigart
C 46	Sweigart	Myrtle	L.		__-__-1892	__-__-1984			John Wilson Sweigart
C 46	Sweigart (?)	Ceceila	F.		__-__-1866	__-__-1946	buried w/ John &	Myrtle Sweigart	
C 11b	Swinter	Edna	Hazel		__-__-1889	7-10-1969			Lewis F. Swinter
C 11a	Swinter	Lewis	F.		__-__-1889	9-1-1939			Edna Hazel Swinter
C	Swope	D.	Paul		8-26-1935	1-1-1980	William Russell Swope	V. Irene Hughney	Arlene V. Swope
OC	Swope	Emory	D.		__-__-1879	__-__-1917	Nathan Swope	Malinda Mellott	
C 189c	Swope	Virgie	Irene	Hughney	11-9-1903	9-15-1989	Abel Hughney	Blanche Kline	William Russell Swope
C 189b	Swope	William	Russell		2-25-1900	6-16-1978	William R. Swope	Weltha Zimmerman	Virgie Irene Hughney
A 32	Symmonds	Levi			12-25-1868	6-8-1951	William Symmonds	Kathryn Steel	Mary Krise
A 32	Symmonds	Mary (1)		Krise	11-21-1864	3-6-1952	George W. Krise	Mary Glass	(1) William Mulhollen
A 32	Symmonds	Mary (2)		Krise	11-21-1864	3-6-1952	George W. Krise	Mary Glass	(2) Levi Symmonds
OC 56b	Taylor	John	G.			2-11-1913			Katherine Taylor
OC 56b	Taylor	Katherine			7-4-1835	8-26-1907			John G. Taylor
	Taylor	Nathan			__-__-1848	8-24-1895	George K. Taylor	Martha Taylor	
C 140a	Taylor	William	R.		7-24-1916	5-3-1980	William Taylor	Elizabeth Close	Virginia Powell
	Templeton	Baby			11-24-1949	11-24-2949			
C 18	Thomas	Adie	E.		__-__-1887	__-__-1951			
C	Thomas	Agnes	P.	Feaster	__-__-1892	7-22-1958			
	Thomas	Eddie			__-__-1887	11-6-1951			
OC	Thompson	Dora		Thompson	7-30-1864	12-25-1889	Robert Thompson	Levina Thompson	William E. Thompson
C 106b	Thompson	Edna	Chloe	Keith	10-18-1895	12-5-1970	William D. Keith	Amanda Boring	Elmer L. Thompson

BEAVER VALLEY CEMETERY

12/19/2011

LOT	SURNAME	FIRST NAME	MIDDLE NAME	MAIDEN NAME	BIRTH	DEATH	FATHER	MOTHER	SPOUSE
OC	Thompson	Elmer	E.		-- --1867	12-14-1917	Robert P. Thompson	Levina Tate	Rebecca Beers
C 106a	Thompson	Elmer	Lloyd		-- --1898	8-31-1959	William Thompson	Catherine Knotts	Edna Chloe Keith
	Thompson	Ira	T.		-- --1876	3-21-1966	Robert P. Thompson	Levina Tate	
OC	Thompson	Levina			-- --1845	2-11-1938			Robert P. Thompson
C 106c	Thompson	Norman	G.		11-14-1895	12-20-1971	Elmer E. Thompson	Rebecca Beers	
	Thompson	Rebecca		Beers	-- --1877	8-16-1937			Elmer E. Thompson
OC	Thompson	Robert	P.		5-5-1832	11-26-1887	Isaac Thompson	Keziah Thompson	Levina Thompson
B 10a	Thompson	Roger	Norman		12-19-1939	2-13-1982	William Thompson	Audrey McGreevy	Marilyn Boothe
OC	Thompson	William	E.		1-26-1872	1-19-1897			Dora Thompson
D 39b	Traveny	Annabelle		Irwin	3-25-1913	4-12-2004	Frank Irwin	Annie Williams	Fred A. Traveny
D	Traveny	Bertha	R.	Brink	12-31-1913	5-7-1993	Milan Brink	Elvina Beers	Gust Traveny
D 59d	Traveny	Ernest	O.		6-13-1921	10-5-1989	August Traveny	Agusta Potts	Sidney M. O'Hara
D 39a	Traveny	Fredrick	A.		12-15-1909	11-11-1979	August Traveny	Agusta Potts	Annabelle Irwin
D	Traveny	Gust			9-13-1911	6-30-1982	August Traveny	Agusta Potts	Bertha Rose Brink
D 66	Traveny	Jennifer			7-24-1973	7-25-1973			
D 59e	Traveny	Sidney	Martha	O'Hara	1-29-1925	1-19-1997	George O'Hara	Fannie Snead	Ernest O. Traveny
	Trinkley	Infant			7-19-1996	7-19-1996			
B 49a	Troxell	Benjamin	Franklin		4-1-1912	2-27-1985	George Troxell	Lennie J. Davis	
	Troxell	Elizabeth	M.	Troxell	-- --1875	3-3-1957	George W. Troxell	Rebecca F. Gates	
OC 23	Troxell	George	Wilson		4-22-1842	10-6-1918	Abraham Troxell	Nancy Glass	Rebecca Gates
E D81	Troxell	Gertrude	Beryl	Rydbom	12-23-1932	9-12-2000	Sigfred Rydbom	Elnora Rhoades	Guy E. Troxell
	Troxell	Henry	L.		-- --1866	12-25-1938	George W. Troxell	Rebecca F. Gates	(1) Sarah Herdaian
	Troxell	Henry	L.						(2) May N. Youngkin
	Troxell	Luther	Ellis		-- --1884	10-28-1948	George W. Troxell	Rebecca F. Gates	Sarah Stevens
	Troxell	Mary			-- --1880	11-28-1945			
OC 23	Troxell	Matilda	Elizabeth	Troxell	4-18-1874	3-11-1957	George W. Troxell	Rebecca F. Gates	
	Troxell	May	N.	Youngkin	-- --1880	-- --1945	Andrew J. Youngkin	Elizabeth Sneath	Henry L. Troxell
	Troxell	May	N.	Youngkin	-- --1880	-- --1945	Andrew J. Youngkin	Elizabeth Sneath	Henry L. Troxell
OC 23	Troxell	Rebecca	Florence	Gates	5-2-1850	10-9-1936	Levi G. Gates	Sarah B. Consor	George W. Troxell
OC 23	Troxell	Sarah	Effa		7-27-1877	6-23-1883	George W. Troxell	Rebecca F. Gates	
A	Turner	Willie			-- --1872	-- --1872			
C	Villella	Edith	Louise	Chaplin	-- --1920	-- --1986	Robert E. Chaplin	Edith R. Roberts	John Villella
B 25	Waddel	Illean							
B 25	Waddel	Shirle							
	Waddell	Anna	Elizabeth		-- --1898	2-11-1942			
B 15a	Waddell	Robert			-- --1891	4-26-1968	William Waddell	Margaret Waddell	
	Wagner	Robert	L.		3-11-1941	9-9-2010	Roy Wagner	Bertha Morrison	Teresa Noel

BEAVER VALLEY CEMETERY

12/19/2011

LOT	SURNAME	FIRST NAME	MIDDLE NAME	MAIDEN NAME	BIRTH	DEATH	FATHER	MOTHER	SPOUSE
C	Wallace	Catharine		Haines	__-__-1863	11-19-1953	James S. Haines	Matilda Haines	G. W. Wallace
OC	Walters	C.	May		__-__-1870	__-__-1879			
OC	Walters	Carrie	M.		__-__-1875	__-__-1877			
OC	Walters	Catherine			__-__-1805	1-19-1886			George Walters
OC 47d	Walters	Christian			__-__-1834	9-4-1895	George Walters	Catherine Walters	Margaret Figart
OC	Walters	Elenor	J.		__-__-1844	5-5-1859	C. Walters	M. Walters	
OC	Walters	G.	Frank		__-__-1873	__-__-1879			
OC	Walters	George			__-__-1805	1-21-1886	Christian Walters		Catherine Walters
	Walters	George			__-__-1837	12-13-1842			
OC	Walters	George	B.			4-22-1859			
OC	Walters	J.	Steward		__-__-1845	__-__-1878	George Walters	Catherine Walters	
	Walters	John	W.						
OC	Walters	Lorena	C.		__-__-1869	__-__-1879			
	Walters	Margaret		Figart	11-8-1839	9-2-1913			Christian Walters
	Walters	Mary			__-__-1798	5-17-1819			
	Walters	Mary	Ann		__-__-1828	9-17-1879	George Walters	Catherine Walters	
	Walters	Philip	S.		__-__-1827	3-23-1852	George Walters	Catherine Walters	
OC	Walters	Steward	F.		__-__-1845	__-__-1877	George Walters	Catherine Walters	
A 40	Warner	John	C.		1-17-1857	12-8-1929	Joseph Warner	Mary Warner	Rebecca Esch
A 40	Warner	Lewis	Floyd		6-24-1892	10-9-1917	John C. Warner	Rebecca Esch	Nellie Dugan
A 40	Warner	Rebecca		Esch	8-29-1859	8-16-1932	Adam Esch	Julia Walters	John C. Warner
C 127	Warsek	Cindy	Gay		__-__-1956	4-3-1959			
	Warsek	John			9-19-1923	4-24-2004	Paul Warsek, Sr.	Mary Matula	Wilma Rhodes
C 127	Warsek	Mary (1)		Matula	9-7-1886	9-25-1978	John Matula	Kathryn Matula	Paul Warsek, Sr.
C 127	Warsek	Mary (1)	Born Bratislava,	Czechoslovakia					
C 127	Warsek	Paul, Jr.			7-1-1917	10-26-2000	Paul Warsek, Sr.	Mary Matula	
C 127	Warsek	Paul, Sr.	Born	Czechoslovakia	__-__-1886	4-13-1959			Mary Matula
	Warsek	Wilma	L.		3-28-1929	9-3-2010			
C	Weakland	Annie			__-__-1863	__-__-1937			
C	Weakland	Baby			2-14-1964	2-14-1964			
C	Weakland	Baby			6-12-1949	6-12-1949			
C 37c	Weakland	Orveda	J.	Baker	5-7-1921	9-25-1992	Harry Roy Baker	Maria A. Boring	Paul L. Weakland, Sr.
C 37a	Weakland	Paul	L. Sr.		5-23-1917	10-2-1997	John Weakland	Charlotte Delozier	Orveda Baker
	Weaver	Heidi	Leigh	Harpster	7-19-1984	9-12-2004	Michael L. Harpster	Margaret Johnson	Shawn Weaver
OC 61a	Weing	Minnie			__-__-1869	3-28-1934		Catherine Kurfess	
	Wertz	Phyllis	J.		__-__-1945	__-__-2007			
	Westover	Alvin	Gilbert		9-4-1942	9-8-1942			

BEAVER VALLEY CEMETERY

12/19/2011

LOT	SURNAME	FIRST NAME	MIDDLE NAME	MAIDEN NAME	BIRTH	DEATH	FATHER	MOTHER	SPOUSE
OC	Westover	Esther	A.	Youngkin	11-6-1886	8-17-1963	Andrew Youngkin	Rosanna Heaverly	
C	Westover	Kathryn (1)	P.	Scott	11-15-1920	4-6-1998	Lawrence Scott	Edna Hill	(1) Randolph Baum
	Westover	Kathryn (2)	P.						(2) Cloyd Beers
	Westover	Kathryn (3)	P.						(3) Floyd Westover
E	Westover	Lloyd	Clarence		9-9-1998	9-9-1998	Jeff Westover	Trish Westover	
E	Westover	Lloyd	E.		10-7-1937	3-22-1997	Victor Westover	Amanda Syber	Donna Barnhart
	Whited	Virginia (1)	L.	Gates	3-4-1929	12-4-1993	Edwin R. Gates	Gladys R. Green	1) Eugene W. Yeagle
	Whited	Virginia (2)	L.	Gates					2) Gilbert Whited
OC 137	Wiler	Scott			__-__-1849	11-27-1893			Margaret Baum
C 26b	Wilkinson	Alta	Florence	Curry	11-22-1918	2-2-1999	Warren Curry	Dove Alvina Young	Benjamin T. Wilkinson
C 26a	Wilkinson	Benjamin	T.		3-27-1914	3-21-1983	Charles Wilkinson	Edna Williams	(1) Levina Swigart
	Wilkinson	Benjamin	T.						(2) Alta F. Curry
C	Wilkinson	Loveina	Bell	Swigart	__-__-1914	__-__-1942			Benjamin T. Wilkinson
	Williams	Anna			__-__-1907	12-21-1923			
	Williams	Baby			12-7-1957	12-7-1957			
A 78a	Williams	Benjamin				7-25-1946	Thomas Williams	Mary T. Reese	Rhoda Palmer
C 2	Williams	Charles	Thomas		7-6-1862	12-7-1951	Thomas Williams	Mary T. Reese	
C 118a	Williams	David	W.		12-31-1924	12-5-1979	Ben Williams	Rhoda Palmer	Lillian A. Glass
	Williams	Elizabeth			__-__-1918	3-31-1929	Alfred F. Williams	Susanna Williams	
	Williams	Evadean		Kephart	8-25-1929				Harry B. Williams
E	Williams	George	W.		2-21-1930	12-12-2008	Benjamin T. Williams	Rhoda Ann Palmer	Donna Williams
C 151	Williams	Harry	B.		8-18-1926	1-7-2002	Benjamin Williams	Rhoda Palmer	Evadean M. Kephart
C 118b	Williams	Lillian	A.	Glass	__-__-1935		Joseph Elmer Glass	Geraldine Boring	David W. Williams
A 94b	Williams	Lloyd			3-13-1876	9-25-1955	William Williams	Mary Thomas	Florence G. Williams
OC	Williams	Lucy		Gallaher	__-__-1886	4-18-1962	James W. Gallaher	Emily Rachel Carle	1) David N. Snyder
	Williams	Lucy		Gallaher			Same as above		2) Jack Williams
	Williams	Mary	S.		__-__-1844	7-25-1932			
	Williams	Mary	T.	Reece	__-__-1850	1-15-1934	John Reese		Thomas Williams
	Williams	Mrs. Floyd							Floyd Williams
C 150	Williams	Patricia	Irene	Gustafson	9-7-1952	7-20-1989	Harold Gustafson	Phyllis Gustafson	Patrick D. Williams
C 150	Williams	Patrick	Dennis		8-5-1958	7-20-1989	George W. Williams	Donna Peacock	Patricia I. Williams
A 78a	Williams	Rhoda		Palmer	6-1-1902	3-29-1955	David Palmer	Jane M. Palmer	Benjamin Williams
	Williams	Richard	L.		4-12-1936	6-18-1958	Ben Williams	Rhoda Palmer	
	Williams	Susan		Stevens	__-__-1883	2-6-1965			
C	Williams	Sutton	B.		10-15-1876	__-__-1955	Thomas Williams	Mary Reece	Vera Violet O'Shell
	Williams	Thomas	G. "Tink"		9-8-1938	9-22-2009	Benjamin T. Williams	Rhoda Ann Palmer	Mary Baum
	Williams	Thomas	Parker			2-12-1917			Mary T. Reese

BEAVER VALLEY CEMETERY

12/19/2011

LOT	SURNAME	FIRST NAME	MIDDLE NAME	MAIDEN NAME	BIRTH	DEATH	FATHER	MOTHER	SPOUSE
OC 69a	Williamson	Mary	Sophia	Gallaher	8-4-1844	7-25-1932	James H. Gallaher	Diana W. Gallagher	Thomas D. Williamson
OC 69a	Williamson	Rose	Bertha	Williamson	10-30-1882	8-22-1956	Thomas D. Williamson	Mary Sophia Gallahe	
OC 69a	Williamson	Thomas	D.		__-__-1846	__-__-1936			Mary Sophia Gallaher
	Willis	William			__-__-1869	9-23-1937			Mary Willis
C	Wills	Frank	E.		8-25-1892	7-29-1969	Joseph Wills	Natalie Collier	
B 41a	Wills	George	T.		11-5-1904	5-18-1969	William Willis	Mary Willis	Lilly M. Brown
B 41b	Wills	Lilly	M.	Brown	3-22-1907	4-6-1991	James Brown	Minnie Stiles	George T. Willis
OC 15b	Wilson	Elizabeth			__-__-1857	8-29-1890			B. W. Wilson
C	Wissinger	Sarah	Grace	Baum	8-5-1907	1-12-1979	Miles Baum	Clara Helsel	George K. Wissinger
OC 101	Witters	Charles	Edgar		__-__-1876	4-4-1923			
OC 100	Witters	David			__-__-1857	12-24-1931			
OC 101	Witters	Ida	Belle		__-__-1883	8-28-1917			
OC 101	Witters	Jessie			7-18-1888	9-13-1888			
OC 100	Witters	Laura	B.		__-__-1861	1-26-1919			
	Wolf	Edward	Kenneth		10-__-1932	6-9-1933			
	Woodley	Dorothy	M.	Wagner	12-1-1919	4-28-2003			
A 6	Worrell	Paul			8-__-1929	9-27-1929			
A 6	Worrell	Roberta			__-__-1918	3-27-1926			
	Wright	Ernest	A., Jr.		7-18-1970	12-4-2001	Ernest A. Wright, Sr.	Julia A. Kuzma	Crystal Mansberger
C 178a	Wright	Ernest	A., Sr.		1-25-1947	5-25-1991	Robert S. Wright	Rose M. Winkler	Julia A. Kuzma
C 178b	Wright	Julia	A.	Kuzma	__-__-1948				Ernest A. Wright
C 175a	Wright	Robert	S.		__-__-1912	7-2-1974			Rose Mary Winklert
C 175b	Wright	Rose	Mary	Winkler	1-3-1920	11-11-1990	Ernest Winkler	Anna McGukin	Robert S. Wright
C 113a	Yeagle	Eugene	W.		6-19-1925	3-30-1957	Jack & Mary Yeagle	(foster parents)	Virginia L. Gates
B 35	Yeagle	John	F.		__-__-1877	2-24-1941	Charles yeagle	Christine Kiser	Mary L. Kruis
B 35	Yeagle	Mary	Lana	Kruis	10-29-1875	10-19-1947	John J. Kruis	Carolina Sibert	John E. Yeagle
C 113b	Yeagle	Virginia	Louise	Gates	3-4-1929	12-4-1993	Edwin R. Gates	Gladys Green	Eugene W. Yeagle
A	Yearick	Harold	Ward		__-__-1898	12-10-1918	Isaiah M. yearick	Margaret C. Esch	
A 33b	Yearick	Isaiah	M.		9-30-1864	6-30-1920	Jacob Yearick	Elizabeth Cronable	Margaret C. Esch
A 34b	Yearick	Margaret	C.	Esch	11-23-1863	3-30-1956	Adam Esch	Hannah Glass	Isaiah M. Yearick
C 46b	Yost	Myrtle	Loveina		7-19-1892	10-5-1984			
A 63	Young	Mary	A.		__-__-1840	5-6-1917			
	Youngkin	Aaron			3-5-1838	9-30-1911	David Youngkin	Susanna Youngkin	Katherine Stewart
A 96	Youngkin	Abram			8-__-1882	5-21-1956	Aaron Youngkin	Katharine Stewart	Anna Kathryn Eakins
OC 109a	Youngkin	Albert			__-__-1848	__-__-1890	Charles Youngkin	Hannah Troxell	Emily C. Cree
OC 108a	Youngkin	Andrew	Jackson		9-25-1855	2-22-1919	Charles Youngkin	Hannah Troxell	Elizabeth C. Sneath
A 106	Youngkin	Andrew	W.		1-18-1844	9-2-1915	David Youngkin	Susanna Jane	Roseanna Heverly

BEAVER VALLEY CEMETERY

12/19/2011

LOT	SURNAME	FIRST NAME	MIDDLE NAME	MAIDEN NAME	BIRTH	DEATH	FATHER	MOTHER	SPOUSE
A 96	Youngkin	Anna	Kathryn	Eakins	__-__-1891	9-23-1936	Thaddus Eakins	Nancy J. Fleming	Abraham W. Youngkin
A	Youngkin	Bertha	A.		__-__-1870	__-__-1937			
A 92b	Youngkin	Bertha	K.	Harkins	4-10-1880	11-27-1960	William Harkins	Mary E. Harkins	John C. Youngkin
A	Youngkin	Blair			__-__-1876	5-30-1957	Albert Youngkin	Emily Cree	
A	Youngkin	Charles	Andrew		__-__-1882	8-10-1950			
OC 30a	Youngkin	David			2-7-1801	4-18-1874	Henry Youngkin	AnnaMarie Overpeck	Susan Youngkin
C 39a	Youngkin	David	A.		__-__-1880	4-13-1965	Andrew H. Youngkin	Rose Anna Heverly	Hannah E. Gates
A 11b	Youngkin	David	L.		__-__-1877	10-4-1928	Albert Youngkin	Emily Cree	
OC	Youngkin	Dell	R.		4-3-1887	1-24-1932	Richard B. Youngkin	Sarah A. Sneath	Esther Youngkin
OC 108b	Youngkin	Elizabeth	C.	Sneath	__-__-1860	11-1-1940	Job Sneath	Nancy Ann Caskey	Andrew J. Youngkin
OC 109b	Youngkin	Emily		Cree	10-12-1853	4-13-1932	William Cree	Susan Jackson	Albert Youngkin
C	Youngkin	Emma	Mabel		__-__-1907	10-6-1945			
A	Youngkin	Ernest	Eugene		1-14-1908	1-2-1956	Abram W. Youngkin	Anna K. Eakins	
A	Youngkin	Frank	Melvin		2-27-1905	3-10-1932	John C. Youngkin	Bertha Harkins	
A	Youngkin	George	A.		__-__-1880	2-9-1952	Albert Youngkin	Emily Cree	
	Youngkin	Hannah		Troxell	__-__-1821	3-10-1898	John Troxell	Mary Matthews	Charles Youngkin
C 39b	Youngkin	Hannah	Elizabeth	Gates	__-__-1882	1-2-1953	William H. Gates	Catharine A. Glass	David A. Youngkin
A 28b	Youngkin	Isaac	Newton		4-__-1868	11-4-1949	Aaron Youngkin	Mary Lyle	Pearl Blanch Eakins
B	Youngkin	Jessie		Youngkin	3-3-1902	5-8-1979	John Youngkin	Bertha Harkins	(?) Petrusky
	Youngkin	John	C.		__-__-1879	6-6-1937	Aaron Youngkin	Ellen Lyle	Bertha Harkins
A 92a	Youngkin	John	C.		__-__-1870	6-6-1937	Aaron Youngkin	Katharine Stewart	Bertha Harkins
C 59a	Youngkin	John	Calvin		2-24-1883	4-13-1954	Richard B. Youngkin	Sarah A. Sneath	Malissa Ruth Gallaher
B	Youngkin	Joseph	Warren		9-19-1907	2-7-1997	John C. Youngkin	Bertha Harkins	Betty Troxell
C 59b	Youngkin	Malissa (1)	Ruth	Gallaher	127-1899	9-9-1965	Valentine K. Gallaher	Emma J. Boring	(1) John C. Youngkin
C 59b	Youngkin	Malissa (2)	Ruth	Gallaher	127-1899	9-9-1965	Valentine K. Gallaher	Emma J. Boring	(2) George A. Troxell
A	Youngkin	Maria			11-26-1828	4-13-1852	David Youngkin	Susanna J. Youngkin	
A	Youngkin	Pearl	Blanche	Eakins	__-__-1882	11-11-1950			Isaac Newton Youngkin
A	Youngkin	Richard	Arlan		8-23-1931	12-1-1952			
OC 107a	Youngkin	Richard	B.		__-__-1851	12-22-1928	Charles Youngkin	Hannah Troxell	Sarah A. Sneath
A	Youngkin	Robert			__-__-1893	__-__-1894			
A 10b	Youngkin	Roseanna		Heaverly	2-21-1850	3-25-1928	Henry C. Heverly	Mary Ann Treaster	Andrew W. Youngkin
C 59	Youngkin	Ruth	Mabel			11-6-1912			
OC 107a	Youngkin	Sarah	Annie	Sneath	9-9-1859	5-12-1928	Job Sneath	Nancy Ann Caskey	Richard B. Youngkin
OC 30a	Youngkin	Susan	Jane		9-27-1806	5-12-1884			David Youngkin
C	Zaleski	Helen	Louise	Wilkinson	12-2-1940	4-7-1979	Ben Wilkinson	Levina Sweigart	Daniel Zaleski
	Zehenskesy	Amaned			__-__-1921	12-3-1921			
	Zimmer	Benjamin			11-__-1887	1-31-1957			

BEAVER VALLEY CEMETERY

12/19/2011

LOT	SURNAME	FIRST NAME	MIDDLE NAME	MAIDEN NAME	BIRTH	DEATH	FATHER	MOTHER	SPOUSE
C 19	Zimmerman	George			3-25-1908	12-9-1980	Harry Zimmerman	Lydia Fitzgerald	
C 19	Zimmerman	Harry			__-__-1883	6-25-1957	George Zimmerman	Martha Kephart	Lydia Fitzgerald
C 19b	Zimmerman	Lydia	B.	Fitzgerald	6-15-1883	5-13-1970	Joseph M. Fitzgerald	Mary Brenneman	Harry Zimmerman
C	Zimmerman	Merville			__-__-1925	__-__-194_	Harry Zimmerman	Lydia Fitzgerald	
C 88	Zinner	Benjamin			__-__-1898	1-30-1957			Lydia Zinner
C 88	Zinner	Lydia	Emily	Leshner	9-22-1909	10-2-1956	Adolph Leshner	Agusta Jendral	Benjamin Zinner
C 171d	Zittle	Janet	Ruth		1-11-1912	1-22-1990	Charles P. Swauger	Margaret Mills	Kenneth K. Zittle
C 171e	Zittle	Kenneth	K.		11-24-1903	8-14-1982	Charles Zittle	Bertha M. Garvin	Janet Ruth Zittle
D	Zupich	Ethel	W.	Dotts	10-26-1927	10-12-2002	Ferdinand Dotts	Beulah Shrader	Samuel Zupich
D	Zupich	Samuel			8-28-1920	5-7-2010	Samuel Zupich	Anna Hrastshock	Ethel W. Dotts